Subscribe for The Age—Get the Newsiest Paper—Help Some one to a Share of $2,000

No. 182 either telephone, calls The Age A messenger will answer your want ad order.

COSHOCTON DAILY AGE

Weather
Cloudy Today And Tuesday

VOL. 17. No. 33 MONDAY COSHOCTON, O., AUGUST 9 1909. MONDAY TWO CENTS

Chautauqua Closed Sunday With Recora-Breaking Attendance

FIVE HUNDRED AND SIXTY TICKETS ARE SOLD FOR NEXT YEAR

Board of Directors Will Meet At W. S. Merrell's office Next Monday Evening To Go Over Report

"Prospects are extremely bright for Chautauqua next year," said President Geo. M. Gray, when interviewed by an Age man Monday morning. "While the Chautauqua this year did not start off under the most auspicious circumstances on account of the storm the first day, yet it closed Sunday evening in the most successful manner.

"Already fifty-six have agreed to sell ten tickets each for next year, thus assuring $840 as a starter. We want to get fifty more. Those who had tents and attended the sessions regularly this year received a great amount of benefit and many of them have already registered for next year."

"The guarantee fund is all gone" said W. S. Merrell, who is preparing a detailed financial statement to be presented at the meeting of the board of directors next Monday night. "We will have $50 or $75 left after all the bills are paid except the salaries of the officers. Of course we have the tents, which are a valuable asset.

"The Chautauqua has been a big success so far as the character of the entertainments is concerned" said Mr. Merrell. "Everybody is enthusiastic in their praise of all the entertainments. Twenty-one tents have already been engaged for next year.

"Sunday was a record-breaker. It eclipsed anything in the Chautauqua line we have ever had here in point of general attendance."

The meeting of the directors Monday night will be held at W. S. Merrrell's office

S. R. VAN SANT PROBABLY NEW HEAD OF G. A. R.

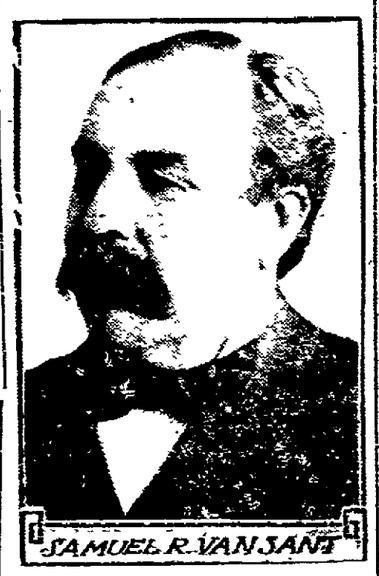

Samuel R. Van Sant, former governor of Minnesota has frequently been mentioned for commander in chief of the Grand Army of the Republic and will be one of the leading figures at the Salt Lake City encampment, Aub. 9 to 14.

LAFAYETTE MAN LANDS IMMENSE CONTRACT

Harry E. Culbertson, of Cleveland, son of D. R. Culbertson, formerly of West Lafayette, but now of Columbus, has just been awarded a big contract by the Panhandle railroad. Mr. Culbertson is an old Lafayette boy and for many years has been a successful civil engineer. He and the Lorimer-Gallagher Construction Co. of Chicago have landed the contract for building part of the double track of the Logansport division, 90 miles and it is said the total contract aggregates three millions. It is claimed it will be the finest roadbed in the country when finished.

DEATH VISITS LAUNCH PARTY

"Little Mother" Delights Audience

With the auditorium packed to over flowing with interested listeners Maud Ballinton Booth, the "Little Mother" of the prisons of the United States a woman who has devoted her entire life to and has accomplished more in prison work than any other woman in America talked for the first time to a Coshocton audience Sunday afternoon at Chautauqua. Mrs. Booth presented to the audience the possibilities in prison work the advantage of it and the results obtained.

She said that many prison officers have told her when she asks to speak to a certain man within the walls that she was only wasting her time on that man for "he is no good." But Mrs. Booth said that there is something in every single life that can be reached some soft spot in the man's heart that can be touched and the results are worth the hardest of efforts She said that life imprisonment is all wrong for while there is life there is hope and how can a man be anything to the world if he is kept in a pungent prison for his entire life never seeinb the bright and good things of life but kept there year after year in his little cell 3 1-2 feet wide and nine feet long.

She says that a newspaper or periodical of any kind that prints the gruesome details of a crime does more harm in a criminal way than any one can immagine. A young man will read and reread this kind of matter until his mind if weak will become hardened to crime considering it as an everyday occurance and soon the he will be doing the verythinb of which he has read and become a criminal

People entering a prison on a tour of inspection merely out of curiosity wonder "What has this man done and why is my home free from this shadow." This is the reason; because the inmates of these places have never had a dear good christian mother to lead them in another path because they have never had the church and sunday school influence to teach them the other side of life but have been allowed to roam as they please and it is no wonder that they are in the prison.

Mrs. Booth told many interesting tales of her work within the prison of the homes she has found for the uplifting of discharged criminals.

Mrs. Booth was preceeded by the Chicago Glee club who sang some very beautiful selections. The quartet was evenly ballanced and evry member of it had a voice that was round and rich and the expression brought out was wonderful.

Will Ride In Chair Cars on Excursion

The following will have chairs in the Pullman Wednesday, on the Cedar Point excursion: James McGarity Hugh Hay, Hugh Rodgers, Frank Strausser, Chas. Gill, Chas. Lightell, Etherington Spangler, Mr. and Mrs. F. E. Pomerene, Chas. Denman, Nellie Hay, Helen Temple, Elsie Severns Ruth Coe, Edna Bachert, Ann Anderson, Cornelia Lamberson, and Mrs. Ernest Smith.

Miss de Fashion—Mother, what shall we send Miss de Styles for her wedding present?

Mrs. de Fashion—Will the list be published in the paper?

"No; she says that's vulgar"

"Send her a plated saltspoon."—Liverpool Mercury.

LEWIS IS NOW OUT AGAINST WM. GREEN

[Associated Dailies Telegram]

Wheeling, W. Va., Aug. 9.—Thomas L. Lewis, president of the United Mine Workers of America, set at rest any doubt concerning his candidacy for re-election when he issued a formal statement from his home in Bridgeport, O. Portions of the statement follow:

"In the coming issue of the United Mine Workers' Journal will appear my official announcement that I am a candidate for re-election to the position of president of the United Mine Workers of America. The report being circulated that the organization has dissension in its ranks which has weakened its influence is incorrect.

"The organization is growing and there are less disputes growing out of our contracts than there has been for several years The work since I have been president speaks for itself."

AGED LADY DIES AT SUGARCREEK

Mrs. Catherine Baker, aged 69, died at Sugar Creek Saturday from consumption. She was well known in the nortnern part of Coshocton county.

Horse Ran Away

A horse driven to the Baiff and Spellacy wagon took fright at some shifting cars and ran up Walnut to Sixth out Sixth where it was stopped by the workmen onthe Wisenburg building Monday morning.

TWO MEN AND WOMAN DROWN NEAR TOLEDO

Boat Upsets in Deep Channel in Maumee Bay Sunday

[Associated Dailies Telegram]

Toledo, O., Aug 9. — By the capsizing of a launch in Maumee bay, within 500 feet of the Casino, a summer theater, two men and one woman were drowned and seven men were rescued with difficulty.

The dead: Harry Dill and Frank Lehaney, both railway employes; Mrs. Mabel Hudson, 30.

Dill was the owner of the boat, and took out the party of ten men and one woman over the earnest protests of his wife. When over the deep channel of the bay, near the Maumee river, the launch turned turtle from the weight of the entire party, which had collected on one side.

The woman was in the cabin and was unable to get out. Leo Barnes swam ashore, and all of the other men were able to regain the overturned boat and cling to it except Dill and Lehaney, whose bodies were not recovered. The endangered men were rescued by fishermen.

One of the rescuers dove under the overturned craft when it was towed here and recovered the woman's body.

LEAVENGOOD COLONY DOWN IN FLORIDA

Members of the Leavengood family down in Florida have stretched the glad hand across tre intervening states to their Coshocton county relatives by sending a neat little booklet bearing this inscription on the cover "Greetings of the Florida Leavengoods to the Leavengood Reunion at Mizer's Grove, near Chili, Aug. 12 1909" and bearing on the inside the names of the following relatives in Florida:

Adam J. Leavengood, Stanton Coshocton Co O., 1847).

Port V. Leavengood, Ocala, Fla. (Snyder Co., Pa, 1872.)

Arthur Leavengood, Palm View (Snyder Co., Pa. 1874.)

Ward D. Leavenbood, Ocala (Coshocton Co. 1883)

Harry E Leavengood, Tampa (Coshocton Co. 1880)

C. Burns Leavengood, Stanton (Snyder Co Pa. 1885.

Emory W. Leaengood, Ocala (Marion Co. Fla., 1891.)

Milton D Leavengood, Ocala (Marion Co. Fla., 1898)

VALLEY AUTO UNDECIDED

Pop Kline says that the Valley autowhich is now at Warsaw being repaired will be in Coshocton ready for business Wednesday. Mr Kline will be the manager of the car President Darling of the Valley Auto Co. says that it is not settled that the car will come to Coshocton; there will probably be a meeting to decide this question

MR. LUYSTER WAS HERE MONDAY

W. W. Luyster, of Dayton, senior member of the contracting firm, of Luyster and Lowe who have constructed the Clow building was in the city Monday and he together with a representative of the architects, Nemmons and Follows, and Supt. Aland made a preliminary inspection of the buildings

Judge Voorhees went to New Lexington Monday to spend a few days on business

RELATIVE OF DR. FOSTER DIES SUDDENLY

Mrs. Eliza Marchand, a relative of Dr. Foster, of Coshocton, died suddenly in her arm chair at her home in Uhrichsville Sunday night. The remains were taken to Mt Eton, Ohio, for interment.

Made Good Time

Jim Angelone, Joe Guenther, and Clarence McKee took a bicycle ride to Newcomerstown, Sunday. Time 1:50.

TO BUILD NEW BRIDGE

The Tuscarawas county commissioners Monday morning decided to borrow $20,000 from the Exchange National bank at New Philadelphia to build a bridge across the Tuscarawas river at Tuscarawas.

CINCINNATI, O., Aug. 7—Michael Hoff, aged 30, was burned to death and Edward Jacobs fatally burned in a tenement fire. The men awoke to find their room ablaze. The money loss is small.

Train For Up The Valley Will Be Held Labor Day

The Walhonding train that leaves for up the valley at 2 p. m. will wait till 6 p. m. Labor day on account of the big Labor Day picnic at the fair grounds. This and other important matters were reported at the congregational meeting held at Sacred Heart church Sunday at 3 p. m. Six horses are entered in the running race and ten in the matinees. Everything points to a monster time.

Postmaster General Will Pilot Ship of State

WASHINGTON, Aug. 9—The direction of the affairs of the administration is now in the hands of two cabinet officers—Secretary of the Treasury MacVeagh and Postmaster General Hitchcock—and by Monday night the distinction probably will be alone enjoyed by Mr. Hitchcock.

Low Bidders On Three New Roads

Henderson and Hall were low bidders for the contract for the building of the new road along the Anderson Miller farm in Keene township and the one along the Porteus, Wells and Roahrig lands in Franklin township; Frank Keesey was low bidder on the new road along the Hartman and Hutchinson lands beginning at the works of the Mill Creek and Lewisville road and going north for a distance of about 2000 yards. The road commissioners opened the bids at 10:30 Monday morning in the commissioners office.

The biders were as follows

Otsego road—Maston and Kleinknecht $1300, Henderson and Hall $1070

Lewisville Road—Anthony Hartman $1067 79; Henderson and Hall $1136. 34; Frank Keesey $880.

Keene road—Maston and Kleinknecht, $450 20. Henderson and Hall $441.; Frank Keesey $445 38.

WEST LAFAYETTE TO HAVE A PARK

West Lafayette is to have a re creation park. All arrangements have been completed for the park, committees, have met and appointed workmen to carry out their plans, and the park will be ready for use by next Saturday. The location is down by the old canal bridbe, and is ideal.

The grounds have been beautified, swings are being put up, hammocks swung, croquets sets arranged for use, and tables placed. The grounds will be rented for the day, meals, or evening. The first picnic will be held there next Saturday, and will be an all day affair. The progressive West Lafayette business men at the head of the projecta re Dr. Yarnell, Bert Leighninger, H. A. Sickers, Ernest Leigninger, S. A. Stowe, Geo. McGreagor, and C. B. Wycke.

Ball of Fire Fell to Earth

Strollers who were lucky enough to be on the street at about 10:30 Sunday night saw one of the most beautiful sights that has been seen around Coshocton in many years a meteor

The huge ball of fire left its place in the sky and fell to the earth with a velocity that can not be imabined When first seen it was a yellowish color and changed in a few seconds to a most beautiful red and as it approached the earth it became a deep green The sky was illumined with its radiance and those that saw it stood spell bound until it fell out of sight behind the hills.

NEWSPAPER ARCHIVE®
NEWSPAPER ARCHIVE®

EVERY SERVICE

A bank may render its customers is performed by the Coshocton National bank, cheerfully, promptly, and on very best terms.

The banking knowledge of the directors and officers is always at the command of the bank's patrons. The officers and employees consider that their time and labor belong to the depositors, and others favoring the institution with their business.

M. Q. Baker, president
T. L. Montgomery, cashier
M. B. Smith, Asst. cashier

MANDAMUS SUIT IS FILED BY MAPEL

Ex-Chief of Police John R. Mapel through his attorneys Duncan & Voorhees and Glenn & Reasoner, filed in common pleas court Saturday afternoon a suit, asking that a writ of mandamus be issued by the court commanding Gail S. Hamilton, as mayor of the city of Coshocton to recall his order of removal, which was issued July 31, removing Mapel from the office of chief of police of this city

The case will be fought by the mayor and it is likely that it will reach the supreme court.

The case follows the removing of Mapel from the office of police chief Johnston to the vacancy Mapel and the appointing of Paul B. claims that he was appointed to the office August 23, 1902, and has filled the office faithfully and that the removing of him was irregular, without cause and without trial without impeachment and in violation of the civil service rules of the police department and the board of public safety.

The plainti asks that together with the recalling of the order of removal that he be restored to his office of police chief with the privileges and emoluments belonging and all property and rights of which he was deprived and that he may have judgment for the costs.

It is understood that this case is a test case of the Paine law and that the Ohio State Police Assn. is to stand the costs.

When seen Mayor Hamilton stated that he had received no official notification of the filing of the suit but that when the proper time came he would be ready to answer it.

JIM LAIRD LANDS FIRE JOB

James Laird formerly of the Pope-Gosser China Co., pasesd the fireman's examination at Canton, and will start upon his new duty Monday His run will be between Canton and Zanesville.

Rubber Stamps and Stencils at The Age office.

CONTINUES DENUNCIATION

West Chester Preacher Eludes Hamilton Police.

West Chester, O., Aug. 9.—There was an overflowing audience for Rev. J. Spencer Smith, pastor of the West Chester M. E. church, when he delivered his second sermon against the trustees of the congregation. Approximately 2,000 people were at the church, only 500 of whom could get into it. Rev. Mr. Smith evaded the police from Hamilton, who came down to keep him out of the church. When he got there he had enough backers to keep him out of their hands.

"I have been called many names by members of the board of trustees," said the pastor. "This is because I have dared to take the public into my confidence and tell them how shamefully the board has treated me and those I hold dear. Their action against me has been uncharitable. There are other ways of expressing it, but that is sufficient. For instance, one well-known among us as a godly and saintly man stopped me on the street the other day and called me an 'insolent puppy' and a 'contemptible cur.' That is his method of Christian spirit.

"But I am going to stay here if the conference will allow me. I know that the law of the church is for me and I feel, brothers and sisters, that God is with me as I say this."

COLLIER'S WEEKLY SUED

Conners Wants Large Sum For Alleged Damaged Reputation.

Buffalo, N. Y., Aug. 9. — Papers were filed here today with the county clerk by attorneys for William J. Conners, chairman of the Democratic state committee, in a suit against the owners of Collier's Weekly for $100,000 damages, because of an article published in the Weekly July 11, 1908. The complaint contains the entire article complained of, in which Mr. Conners alleges he is charged with various crimes, including assault, secret murder, riot and conspiracy.

John T. Fenion, an attorney of New York, has filed an answer for Collier's, in which he denies there was any intention to bring the plaintiff into disgrace or that he has been injured.

Will Agreement Be Reached on Bottle Blowers' Scale?

A comprehensive report of the Bottle Blowers conference at Atlantic City has been received by Wm. Dover, who has handed it to The Age. It follows:

Atlantic City, Aug. 3—After a seven days conference members of the Wage Committees of the Glass Bottle Manufactures' Association and of the Glass Bottle Blowers' Association, adjourned tonight without reaching an agreement on the scale. Demands made by both sides were so far apart that there was no chance for even a compromise, according to leaders in the battle, and the failure to reach an agreement may result in a bitter contest throughout the trade. The only hope for possible compromise before the opening of the glass season next month lies in the final action of the meeting, which left a further conference to be called at the pleasure of the chairman of the Manufactures' Committee or of President Hayes, of the blowers' organization.

The first demand made by the manufacturers, who claim hard times in the industry and introduction of machines for bottle-blowing as their reasons was a general reduction of 50 per cent in wages for all skilled men. This was later modified to 35 per cent. for ware which can be handled by machines and 20 per cent. on smaller handmade ware. This offer was refused by the men, whose counter proposition to accept a 20 per cent. reduction on machine ware was refused by the manufacturers. The discussion was continued until both sides were satisfied that no agreement can be reached at this time.

One of the details of the final conference was an agreement to allow men to go back to work under their present scale for any manufacturers who desire to start up in September.

The decision to leave the wage fight open to a call for another meeting leaves a hope that there may be some sort of agreement before the fires are started," declared President Hayes tonight. "Conditions in the trade which is used by the manufacturers as an argument for the big cut demanded, are constantly bettering, and they may decide to meet us half-way rather than to tie up their factories with strikes."

BALLOON SAILED ALMOST TO MILLERSBURG

Millersburg, Ohio, August 9.—Dr. H. W. Thompson, Walter Flickinger and Louis Swenningson, of Salem, Ohio, who left Canton at 10 a. m. Saturday in the balloon Ohio, landed at 1:30 p. m. on the Ezra Crow farm near here, 36 miles from Canton.

At Wilmot they flew so low as to be able to converse with the people below.

Their highest altitude was 7,000 feet. They tried to reach here, but their gas ran low.

HOW'S THIS?

We offer One Hundred Dollars Reward for any case of Catarrh that not be cured by Hall's Catarrh Cure.

F. J. CHENEY & CO., Toledo, O.

We, the undersigned, have known F. J. Cheney for the last 15 years, and believe him perfectly honorable in all business transactions and financially able to carry out any obligations made by his firm.

Walding, Kinnan & Marvin.
Wholesale Druggists, Toledod, O.

Hall's Catarrh Cure is taken internally, acting directly upon the blood and mucous surfaces of the system. Testimonials sent free. Price 75 cts per bottle. Sold by all Druggists.

Take Hall's Family Pills for constipation.

AHA! SLEUTH I SAT WORK!

Lloyd Wine, the deputy game warden of Columbus and Adamsville, arrived in town Sunday night. Somthinb doing.

"Why do people who keep house always talk about their domestic help?" "Because they are afraid to dismiss the subject."—Chicago News.

Phone your news to The Age.

GOWAN'S PREPARATION EXTERNAL ANTISEPTIC

For Mountain or Seaside. Instant relief for Croup, Colds, Sore Throat, Sunburn, Insect Bites, Burns, Sprains, Bruises, Rheumatism, Swelling. Reduces Fever.

G. W. PRESTON

HARDWARE, STOVES, TINWARE PAINTS, OILS, GLASS, ETC.

522 Main Street, Geidel Block, Coshocton, Ohio

Bell phone 198 Cit. phone 224-B

CARPENTERS — CONTRACTORS

It will be to your interest to call and get my prices on builders hardware, paint, glass, etc. We will kindly take care of you on every item.

To the house-wife—We carry a fine line of Washing Machines both hand and motor. We are making an extra effort with our line of Cooking Stoves, both gas and coal ranges.

Before buying come in and get our prices.

Central Meat Market

STRICTLY CASH

A full line of Fresh and Smoked Meats at prices to please

Mecca Hotel Building

GUS DUNFEE, Prop.

Both phones

CHICHESTER S PILLS

THE DIAMOND BRAND.

Ladies! Ask your Druggist for Chi-ches-ter's Diamond Brand Pills in Red and Gold metallic boxes, sealed with Blue Ribbon. Take no other. Buy of your Druggist. Ask for CHI-CHES-TER S DIAMOND BRAND PILLS, for 25 years known as Best, Safest, Always Reliable

SOLD BY DRUGGISTS EVERYWHERE

TO-NIGHT Cascarets THEY WORK WHILE YOU SLEEP 10c 25c. 50c. All Druggists

Tested Fresh Eggs FROM The Finley Cash Grocery

We sell eggs in a neat box, containing one dozen, with the above label on each box.

Try a box and your egg troubles will be over.

The Finley Cash Grocery

North Third St. Both Phones

"We deliver the Goods"

H. E. CRAWFORD'S CASH MEAT MARKET.

North Third street, opposite Court House. All kinds of fresh and smoked meats at prices right. Orders promptly delivered

H. E. Crawford, prop.. Clyde Bryan, Mgr.

Both phones—Citizens 67; Bell 483.

Woman's Power Over Man

Woman's most glorious endowment is the power to awaken and hold the pure and honest love of a worthy man. When she loses it and still loves on, no one in the wide world can know the heart agony she endures. The woman who suffers from weakness and derangement of her special womanly organism soon loses the power to sway the heart of a man. Her general health suffers and she loses her good looks, her attractiveness, her amiability and her power and prestige as a woman. Dr. R. V. Pierce, of Buffalo, N.Y., with the assistance of his staff of able physicians, has prescribed for and cured many thousands of women. He has devised a successful remedy for woman's ailments. It is known as Dr. Pierce's Favorite Prescription. It is a positive specific for the weaknesses and disorders peculiar to women. It purifies, regulates, strengthens and heals. Medicine dealers sell it. No *honest* dealer will advise you to accept a substitute in order to make a little larger profit.

IT MAKES WEAK WOMEN STRONG, SICK WOMEN WELL.

Dr. Pierce's Pleasant Pellets regulate and strengthen Stomach, Liver and Bowels.

Coca-Cola

IT FEEDS THE TIRED MUSCLES

The most refreshing drink on Earth. Full of Vim and Vigor.

5c Per BOTTLE. SOLD EVERYWHERE, 5c.

ZANESVILLE COCA COLA BOTTLING CO.

LAST SPECIAL VOTE OFFER OF THE GREAT

$2000 CONTEST

Increase of 50 per cent of votes on all subscriptions which are turned in between the dates of Monday, August 9, and Tuesday night August 17, at 10 o'clock p. m.

THIS IS POSITIVELY THE BEST AND LAST INDUCEMENT TO BE MADE

And those who fail to take advantage of the offer are jeopardizing their chance to win the Model A Maxwell Automobile, the $350 Boston Piano, the $350 Rudolf Piano, one of the free scholarships, or one of the beautiful gold watches. It will be a great deal better to turn in every available subscription this week and get a 50 per cent increase on the number of votes issued on subscriptions than to wait until the last week of the race and only get the usual number of ballots.

Remember this is the Last Special Offer of any Kind to be Made in this Contest.

Candidates who wait for something better are going to be sadly disappointed. The last four days of the contest will run entirely on their merits and no special inducement of any kind will be held forth. This offer closes Tuesday night, August 17, at 10 o'clock. Not one extra vote will be issued after that time—get your orders in promptly. A few thousand votes may win the first captial prize.

If You Want to Get the Largest Number of Votes for Each Subscription Bring them in this Week

Scale of issuing votes for week of August 9 to August 17, (inclusive)

	By Carrier	By Mail
Three months	300	
Four months		225
Six months	750	450
One year	1800	1350
Five Years	15,000	9000
WEEKLY		
One year		225
Five years		2250

Address all communications and subscriptions to

CONTEST DEPARTMENT

Care of Daily Age, Coshocton, O.

Scale of issuing votes for week of August 18 to August 21 (inclusive)

	By Carrier	By Mail
Three months	200	150
Four months		300
Six months	500	900
One year	1200	6000
Five years	10000	
WEEKLY		
One year		150
Five years		1500

NEWSPAPER ARCHIVE® NEWSPAPER ARCHIVE®

Baptist Association Will Meet This Week

The annual Baptist County Association will meet Wednesday, Thursday and Friday of this week at the Perry church. The following Coshocton people are planning to attend: Rev. and Mrs. Wm. E. Bridge, Mrs. Mueller, Miss Lulu Page, and Mrs. Wright Others will probably decide to go, later in the week.

The program is as follows:

Wednesday Morning Session

10:00 Service of prayer and thanksgiving, Rev. E. B. Senter.
10:30 Sermon, Rev. B. Tulloss.
11:00 Appointment of Committees.

Afternoon Session

1:30 Devotional.
1:45 Address of welcome, Bro. Earl Van Winckle.
2:00Introductory Sermon, Rev. Wm E. Bridbe.
2:45 Reading of church letters and reports; Report of Committees on religious conditions.
3:30 Sermon, Bro. T. F. Sowers.

Evening Session

7:00 Devotional.
7:15 Address, Rev. L. E. Smith The O. B. C.'s Evangelistic Plans
7:45 Sermon—Evangelism.

Thursday Morning Session

9:30 Devotional.
9:45 Sunday school conditions in our association.
10:30 Address on Sunday school work.
11:00 Doctrinal sermon, Rev. A. H. Ellis.

Afternoon Session

1:00 Devotional.
1:45 Woman's misisonary work. Home missions; foreign missions.
3:15 Missionary Sermon, Bro. Frank McDonald.

Evening Session

7:00 Devotional.
7:15 Our denominational interests: Home and Foreign.
8:15 Sermon.

Friday Morning Session

9:30 Young people's work.
10:15 Closing business: committee reports, minutes, etc.
11:00 Sermon, Rev. C. C. Erwin.

Doan's Regulets cure constipation, tone the stomach, stimulate the liver promote digestion and appetite and easy passages of the bowels. Ask your druggist for them. 25 cents a box.

Feast of The Immaculate Conception

Next Sunday, August 15, is a Holy Day at Sacred Heart Church, and the feast of the Immaculate Conception will be celebrated.

BOLD OUTLAW CAPTURED

Is Betrayed by Brother After Being Fatally Wounded.

Harrisburg, Pa., Aug. 9.—Alfred Kinard, a Perry county outlaw, lies seriously wounded in the Harrisburg hospital as the result of a desperate battle in a small mountain settlement, where he attempted to rob the store of Lewis Myers. Holding up the entire hamlet at the point of a revolver, Kinard entered the store, but was interrupted by Oscar Heisley, who procured a revolver and opened fire on the desperado. Kinard fell after half a dozen shots had been exchanged, but was up and away into the thick underbrush, before his pursuers could capture him.

Although severely wounded, he made his way across the mountains to the home of his brother. He asked to be permitted to hide there, but his brother telephoned for an officer.

SWEDISH STRIKERS FEAR NOT THE KING

Turn Deaf Ear to Gustave's Peace Message.

Stockholm, Aug. 9.—In an effort to secure a compromise in the general strike which threatens to completely tie up the country's business, King Gustave took a hand at settling the trouble.

His majesty sent a message to the parties at conflict exhorting them to come to an agreement at the earliest moment possible and advising arbitration of the disputed questions.

It was after King Gustave's message had been read and approved at a cabinet meeting that his majesty summoned to the palace the two leaders of the warring factions, Director Von Sydow of the employers and Senator Linduist, president of the federation of trades unions, for a conference. The result of this conference has not yet transpired, but apparently his majesty's efforts for a peaceful solution of the trouble was without result, for it was announced that the printers would strike today, and the National Labor union issued a proclamation that, beginning this morning, every dray or other wagon whose driver is not wearing the union permit badge will be stopped by strikers.

Woman loves a clear, rosy complexion. Burdock Blood Bitters purifies the blood, clears the skin, restores ruddy, sound health.

FINGERS CAUGHT IN DIE PRESS

John McClure caught his righ hand in a die-press at the lower factory of the Meek Co. Monday morning, mashing the middle and index fingers. Neither will have to be amputated.

TOBACCO MUST BE GOOD

Uncle Sam Will Regulate Importation of Cigars.

Washington, Aug. 9.—Hereafter Philippine tobacco and cigars imported into this country will have a governmental guarantee as to its quality and cleanliness, as a result of an arrangement made by the bureau of insular affairs with the Philippine government designed to insure the strict enforcement of the new tariff bill providing for the admission into the United States free of duty of a limited quantity of cigars and tobacco produced in the islands.

All tobacco factories in the archipelago are to be placed under the strict observation of the island's internal revenue bureau and health department so as to make certain that the tobacco used is of native growth, or if any of the foreign production is manufactured that the quantity may be definitely ascertained. The intervention of the health officials is to assure the public that the manufactured tobacco will be made in sanitary factories by healthy operatives.

ENCAMPMENT IS OPENED

Thousands of Veterans Throng Salt Lake City's Streets.

Salt Lake City, Aug. 9.—The forty-third annual encampment of the Grand Army of the Republic met here today, thousands of veterans and visitors being in attendance.

Among those arriving were delegations from Chio, Maine, New Hampshire, Vermont, District of Columbia, Michigan, North Dakota, Chicago, West Virginia, Iowa, Pittsburg, South Dakota, Nebraska, Missouri and Indiana.

Wednesday is the feature day, when from 10,00 to 15,000 veterans will parade.

St. Louis and Atlantic City are the principal contestants for the honor of entertaining the next encampment. For commander-in-chief Former Governor Van Sant of Minnesota and Former Attorney General William Ketcham of Indiana are mentioned.

CHICAGO DETECTIVES LOSE TRACE OF KIDS

Viviano Boy and Girl Seen by Wabash Conductor.

St. Louis, Aug. 9.—That the kidnaped Viviano children, Grace and Tomasso, are in Chicago with their captors, is the information which reached the police from the conductor of a Wabash railroad train, who says that on the day of the kidnaping a woman, two children and a man answering the description of Sam Turissi took the train to Chicago.

The conductor, Frank B. Wood, said that the woman and children rode together, the man remaining in

TOMASSO VIVIANO.

the smoking compartment of the same car. The train arrived in Chicago at 9:30 in the evening.

The woman is described as being stout, of very dark complexion and about 55 years old. This is a general likeness of Mrs. Rosie Ricardo, mother of Vincenzo Ricardo, one of the men sought in connection with the case.

Wood's story reinforces that given by C. F. Bauer, whose clothing establishment is near the Union station. Bauer said that he sold a "wash" sailor suit and boys' shoes and stockings to two Italians, who were accompanied by a boy and girl resembling the missing children.

Chicago Search Fruitless.

Chicago, Aug. 9.—A continued search of the Italian quarter of this city by six detectives has failed to discover any traces of the kidnaped Viviano children, Grace and Tomasso, who are said to have been brought to Chicago by their captors last week.

Church Events

M. P. Church—Stewards will meet Wednesday evening for quarterly conference. Missionary society will meet Thursday evening at the home of Rob. Wells.

U. B. Church—Young People's Society will hold a business meeting Monday evening at the church.

Prayer meeting followed by teacher's meetinb Wednesday evening. Choir rehearsal Friday evening.

Baptist Church—Philathea class will meet Monday evening at the home of Miss Sawyer, 217 South 5th-st.

District 1 will meet Tuesday evening with Miss Dollie Lennon at her home on Locust-st.

M. E. Church—District 3 meets Monday evening with Mrs. Rinehart.

District 7 meets Friday afternoon at 2 o'clock at the church.

For Sale

Slate mantel cheap. Age office.

Ask The Age about Algonac.

D & C The Great Lakes Trip

A little journey on the inland seas is the most pleasant and economical vacation trip in America. The ever varying scenery of the shore line and the picturesque beauty of the islands add interest and delight to every mile of the trip. All the important ports on the Great Lakes are reached regularly by the excellent service of the D & C Lake Lines. The ten large steamers of this Fleet have all the qualities of speed, safety and comfort. Every boat is of modern steel construction and is propelled by powerful engines. The Clark Wireless Telegraph Service is used aboard.

Tickets reading via any rail line between Detroit and Buffalo, Detroit and Cleveland, in either direction, are available for transportation on D & C Line Steamers.

The D & C Lake Lines operate daily trips between Buffalo and Detroit, Cleveland and Detroit, four trips weekly between Toledo, Detroit, Mackinac and wayports, and two trips weekly between Detroit, Bay City, Saginaw and wayports. A Cleveland to Mackinac special steamer will be operated from June 15th to September 10th, leaving Cleveland direct for Mackinac stopping at Detroit enroute every trip and at Goderich, Ont., every other trip. Special daylight trip between Detroit and Cleveland during July and August. Send 2 cent stamp for illustrated pamphlet and Great Lakes Map. Address L. G. Lewis, G. P. A., Detroit, Mich.

P. H. McMILLAN, President
A. A. SCHANTZ, Gen. Mgr.

THE COAST LINE TO MACKINAC

Detroit & Cleveland Nav. Co.

Daily—Between Cleveland and Cedar Point—Daily

STEAMER EASTLAND

FARE $1 FOR ROUND TRIP

FIVE HOURS AT THE POINT

The EASTLAND, being of the "ocean type" of passenger steamer, moves faster and smoother in any kind of weather than any other steamer of its class on Lake Erie.

SEASON OPENS JUNE 12. CLOSES SEPT. 12.

Leave Cleveland 8:30 A. M.
Arrive Cedar Point 11:45 A. M.
Leave Cedar Point 4:30 P. M.
Arrive Cleveland 7:45 P. M.

Free Dancing on Board. Connections made and Through Tickets Sold to all points, Rail or Water.
The Eastland Navigation Co. Cleveland, O.

SPECIAL NOTICE . . .

Our specialty is Short Orders, which consists of all kinds of Steaks, Chops, Sandwitches and Sea Foods in season.

TRY OUR 20c BUSINESS MEN'S LUNCH.

With one of our cool soft drinks.

The McMANUS RESTAURANT

Pennsylvania
Short Lines East
To New York
To Jersey Coast Resorts
Low Round-Trip Fares
DAILY during AUGUST and SEPTEMBER
GET PARTICULARS from Pennsylvania Agents

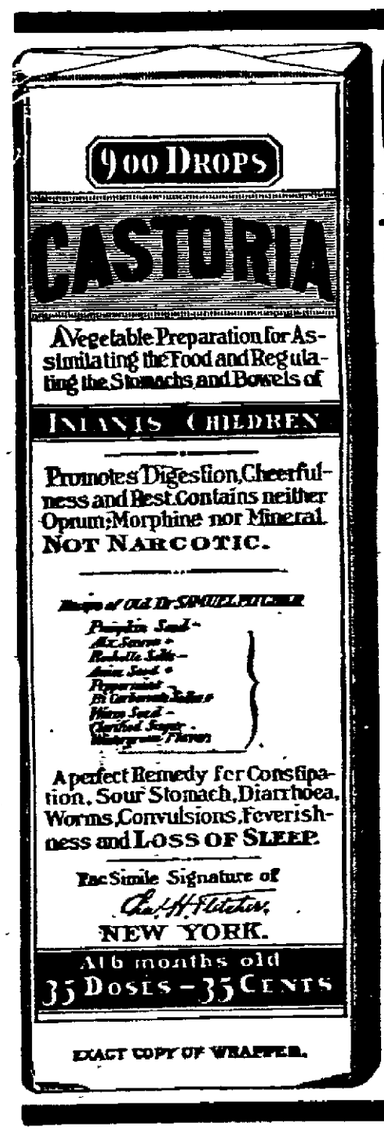

EXACT COPY OF WRAPPER.

CASTORIA
For Infants and Children.
The Kind You Have Always Bought
Bears the Signature of Chas. H. Fletcher.
In Use For Over Thirty Years
CASTORIA
THE CENTAUR COMPANY, NEW YORK CITY.

Read for Profit AGE WANT ADS Use for Results

Ohio's Brightest Spot **Cedar Point** The Atlantic City of the West

No other spot to compare with it **ANNUAL EXCURSION** Five Special Pennsylvania Trains

Under Auspices of **COSHOCTON PUBLIC LIBRARY**

Wednesday, August 11th

Three special trains will leave Coshocton at 6 a.m., 6:10 a. m., and 6:20 a. m. One train starts from Trinway at 6:30 a. m. stopping at Adams Mills, Conesville, Franklin and Coshocton. One train starts from Newcomerstown at 6:30 a. m., stopping at Isletta, West Layfayette and Coshocton. These two latter trains also stop at all T. W. V. & O. stations up and including Edlam, both going and returning.

Round Trip to Cedar Point $1.25, children 65c.

You are invited. Get ready to go.

Bathing, dancing, boating, cascades, scenic railway.

This Will Be Coshocton Day at Beautiful Cedar Point

NewspaperARCHIVE®

THE DAILY AGE

Founded 1825

Published Every Evening Except Sunday by

THE AGE PUBLISHING COMPANY

Masonic Building. Coshocton, Ohio.

Member of Ohio Select List of Daily Newspapers.

Subscription Rates:

By mail, 100 days $1. $3 the year; payable in advance. Paper discontinued when time expires without exception.

By carrier, 10 cents the week delivered to any part of the city or Roscoe.

Subscribers will greatly facilitate the delivery of The Age by immediately reporting any irregularity to the circulation department.

Representatives.

Robert Tomes, 116 Nassau St., N. Y., I S Wallis and Son, 1246 First National Bank Building, Chicago, Ill.

Entered at the Postoffice at Coshocton, Ohio, as second-class mail matter.

Both Telephones No. 182.

Keep Posted

Daily Age readers who are leaving the city for a needed rest or locating elsewhere permanently can be placed on the mailing list promptly and without missing a single issue.

THE NEW DEAN

The action of the board of trustees of Ohio State University in selecting Judge John J. Adams, of Zanesville as dean of the law school, is one that will meet enthusiastic commendation all over the state. Judge Adams has hosts of friends in Coshocton where he is well known and most highly esteemed, all of whom join in congratulating the university upon the excellence of its choice. Judge Adams is a scholarly gentleman of profound learning and understanding of the law and who we believe will appeal strongly to young men in law school. The university is stronger for his selection.

CHAUTAUQUA

While the Chautauqua may not have been a financial success, yet from an educational standpoint it certainly was. It is too good a feature to let slide by the board. There should be a Chautauqua in this city every year. No one expects to make any money out of it, but it is wholly within reason to expect that the public will support and sustain the effort of the men advancing the project, sufficient to pay the expense thereof. Two plans are suggested; either keep the price at $1.50 and same length course and try to get 100 men to agree to dispose of 10 each, or shorten the course slightly and reduce the price to a dollar for transferable season tickets.

Sage of the Age

Coshocton will be transported en masse to Cedar Point Wednesday.

Any man can call another man crazy but you have to be an alienist, or expert witness, to draw money for it.

Mark Twain's doctor has limited him to four cigars a day; he probably buys the twenty five cents straight brand now.

Only a few weeks yet till the Sixth Street theatre opens and she will look bright and new too.

All kinds of races at the Catholic picnic on Labor Day.

The Gnadenhutten team seems to be there with the goods.

Get your grip packed for Algonac

Motor Cyclists to Meet.

Indianapolis, Ind., Aug. 9.—The seventh annual convention of the Federation of Motor Cyclists is to be held in this city on Thursday, Friday and Saturday of this week. An endurance race for "two wheelers" is to be started at Cleveland at 6 o'clock tomorrow morning, and the successful contestants will arrive in Indianapolis on Wednesday afternoon. There are 250 entrants in the event.

HARD WORK IS AHEAD OF TAFT

Will Decide Upon Census Policy This Week.

GIVES DEMOCRATS A CHANCE

Patronage In Solid South Is to Be Equally Divided Between the Parties, but Exception Is Made of North Carolina, Tennessee, Kentucky and Missouri, Which Are Classed as Debatable, and Worthy Party Workers Will Be Appointed.

Beverly, Mass., Aug. 9.—President Taft, sitting on the broad veranda of his summer home on Woodberry Point, is the very center of an ideal pleasure ground for a vacation. Secluded there in a beautiful residence park made up of three or four estates and as many palatial cottages, the president will enjoy with Mrs. Taft the cool breezes from the bay and ocean. Looking toward the sea the island-dotted waters of Salem bay are in the foreground, and beyond are the broader reaches of Massachusetts bay. Behind are the woods and the pleasant fields of Essex county, with perfect roads for motoring.

Mr. Taft has several matters of official business before him during the present week. He is going to dispose of the matter of census supervisors throughout the entire United States. Secretary of Commerce and Labor Nagle and Director of the Census Durand are coming to Beverly the latter part of the week with a list of names of formidable length, and by the time they leave the president hopes to announce his position.

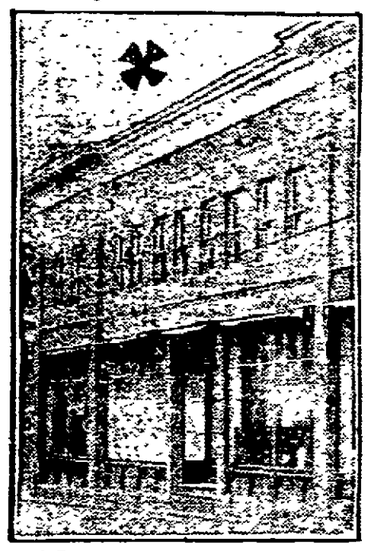

NEW EXECUTIVE OFFICE.
Cross Marks Room Where Taft Will Do Business This Summer.

The president has fixed upon the policy he will follow with reference to census appointments in the south. In the states which are solidly Democratic the president will divide the appointments equally among the Democrats and Republicans. He will insist that the appointees shall not be active partisans, however, but capable men.

Picks Four Debatables.

From the so-called "solid south" the president has picked out North Carolina, Tennessee, Kentucky and Missouri as debatable states, and will treat them on the same footing as northern states, giving all of the census jobs to Republicans. He will insist, however, that in these states the same standard of efficiency and character of men shall obtain. The states in which the division between Democrats and Republicans will be made are Virginia, South Carolina, Georgia, Florida, Alabama, Mississippi, Arkansas, Louisiana and Texas.

As to Virginia, the president is represented as believing that the bitterness of the recent primary fight in that state between Henry St. George Tucker and Judge Mann for the Democratic gubernatorial nomination will give the Republicans an opportunity to make an excellent and encouraging showing at the polls next November. Anything he can legitimately do to help the party in the state, it is said, he will gladly do. Several administration officers and possibly a cabinet officer or two will make speeches during the Virginia campaign.

PORTER WRECKS TRAIN

Throws Switch Wrong Way and Causes Fatal Accident.

Memphis, Tenn., Aug. 9.—Carelessness or nervousness on the part of Arthur Bell, a negro porter, caused him to give a switch the wrong throw at Galloway, Tenn., and southbound passenger train No. 103 on the Louisville & Nashville railroad crashed into northbound passenger train No. 102, which was standing on the switch. Joe Lewis of Memphis, engineer on the southbound train, met instant death. Fireman John Lewis, a nephew of the dead engineer, was so badly crushed that he will probably die.

BACK TO OLD ERIN

Ella Gingles of White Slave Fame Sent Away by Friends.

Chicago, Aug. 9.—Ella Gingles, the Irish lacemaker, who was recently acquitted of a charge of larceny after a most sensational trial, left this city for her home in Ireland. She was accompanied by Mrs. Grace Van Duzen Cook, who will take her to her home. A large number of club women gathered at the station to say goodby to Miss Gingles.

Birds and Their Baths.

Naturalists tell us that in making their toilets some birds use water only, some water and dust, while others prefer dust and no water. Birds are not only nice in the choice of bath water, but also very particular about the quality of their toilet dust.

Wild ducks, though feeding by salt water, prefer to bathe in fresh water pools and will fly long distances inland to running brooks and ponds, where they preen and dress their feathers in the early hours of the morning. Sparrows bathe often, both in water and in dust. They are not so particular about the quality of water as about the quantity of the dust. The city sparrow must take a water bath where he can get it. Road dust, the driest and finest possible, suits him best. Partridges prefer dry loam. They like to scratch out the soil from under the grass and fill their feathers with cool earth.

Most birds are fond of ashes. Take a walk some early morning across a field where bonfires have burned and see the numbers of winged creatures that rise suddenly from the ash heaps. A darting form, a small cloud of ashes, and the bathers disappear.

The Parrot.

With the ancients the parot was not a bird to be revered, so far as can be learned. It is not depicted on any of the sacred scenes in stone that tell the strange stories of the religions of the nations of old, nor has it ever been found mummified in the tombs of Egypt. Most, likely the ancients thought it an uncanny bird and also a dangerous one, with its capabilities of repeating what is heard.

Announcements

For City Auditor

Please announce the name of Geo. F. Stewart as a candidate for City Auditor, subject to the decision of the Republican primary election, Tuesday, Sept. 7.

For City Auditor

Please announce my name as a candidate for city auditor subject to the decision of the Republican primary election, Sept. 7.

Evans O. Evans

For City Solicitor

Please announce my name as a candidate for City Solicitor subject to the decision of the Republican primary election, Thursday, Sept. 7.

C. O. Turner

For City Treasurer

Please announce the name of Harold Hershman as a candidate for the Republican nomination for city treasurer.

For Township Trustee

Please announce the name of Gus Ogle as a candidate for the nomination of trustee of Tuscarawas tp., subject to the decision of the Republican primary.

BURTON HEADS CANAL JUNKET

National Commission Will Make Tour of Europe.

TO INVESTIGATE WATER TRAVEL

Trips Down Rhine and Danube Included In Itinerary of Tour, Which Will Last Ten Weeks—Expect to Gather Data For Use In Devising Ways and Means of Improving Waterways and Harbors of the United States.

Washington, Aug. 9.—On the North German Lloyd liner Kroon Prinzessin Cecile tomorrow morning seven of the twelve members of the waterways commission authorized by congress will leave for Europe to investigate the continental canal and waterways transportation systems. The commission will be gone ten weeks.

The personnel of the party is as follows: Senator Theodore E. Burton of Ohio, chairman; Senator Jacob H. Gallinger of New Hampshire, vice chairman, accompanied by his son, William G. Gallinger; Senator F. M. Simmons of North Carolina, the new chairman of the rivers and harbors commission of the house; D. S. Alexander and wife; Representative Frederick C. Stevens and wife of Minnesota; Representative Irving P. Wanger of Pennsylvania; Representative Stephen M. Sparkman of Florida; Representative and Mrs. James H. Cassidy of Ohio also accompanied the party, together with Professor Rolland G. McPherson of Johns Hopkins university, Professor Emery R. Johnson of the University of Pennsylvania, Colonel William H. Bixby of the engineer corps of the army and Herbert Knox Smith, chief of the bureau of corporations, and the secretaries of the commission, Woodbury Pulsifer and Joseph McGann. It is the intention of Senator Piles of Washington, Senator William Alden Smith of Michigan, Senator Lorimer of Illinois and Representative Moon of Tennessee, also members of the waterways commission, to join the party Sept. 8 at Strassburg, Germany, where the committee will commence an investigation of the Rhine.

Where They Will Go.

The itinerary includes visits to the great commercial centers of Europe and the capitals of the old world in order that a first hand study may be made not only of the waterways but of the transportation problems which are closely related to the use of the water courses as freight and passenger carriers. The party will spend from Aug. 18 to 22nd inspecting canals and rivers in and around Berlin and its environs; Dresden, Aug. 23 and 24; Prague, Aug. 25 and 26, arriving at Vienna on the evening of the 28th inst., remaining there until Aug. 31. Budapest will be reached Sept. 1, where three days will be spent in an investigation of the Danube, the party journeying to Orsuva the night of Sept. 3. Sept. 5 and 6 will be spent at Belgrade and back to Budapest. From Budapest to Munich will occupy the evening of Sept. 7, and a visit to Strassburg and then a rather extended trip on the Rhine will extend from Sept. 10 to 14. Holland, its dykes and canals, will be visited from Sept. 15 to 17. The balance of the trip embraces: Belgium, Sept. 18 to 21, the canal system of this country being regarded as most complete; Paris, 22 to 30, and London Oct. 1 to 15, which includes trips along the Manchester ship canal and inspection of harbors and waterways of England, arriving in New York Oct. 23.

Sommer Aeroplane Wrecked.

Chalons-Sur Marne, Aug. 9.—Roger Sommer, the aviator, who flew two hours, 20 minutes and 57 seconds in his aeroplane, breaking the world's record, held by Wilbur Wright, essayed another flight. He stopped his engine too abruptly, however, and the machine struck the ground with such violence that it was wrecked. Sommer was uninjured.

Fatally Stabbed In Fight.

St. Paul, Aug. 9.—Sam Deca, a Hungarian, was fatally stabbed in a free-for-all fight in which 12 of his countrymen took part.

General Atwood Dies.

Chicago, Aug. 9. — Brigadier General Edwin B. Atwood, 68, who was placed on the retired list in 1905, died suddenly here.

She Was Too Quick.

There were three at the little table in the cafe, a lady and two men, according to the Cleveland Plain Dealer.

Suddenly the electric lights went out, and the lady quickly and noiselessly drew back.

An instant later there was the smack of a compound kiss. As the electric lights went up each man was seen to be smiling complaisantly.

"I thought I heard a kiss," said the lady, "but nobody kissed me."

Then the men suddenly glared at each other and flushed and looked painfully sheepish.

Phone your news to The Age.

Chas. W. Loos
REAL ESTATE AND INSURANCE
New Rodgers Building
Corner Sixth and Main Sts.
Bell phone, Office No. 573
Residence both phones, No. 60

Sick List

Mrs. John Scherrer is suffering from a stroke of paralysis at her home on Cemetery-st.

Oliver Harrah of Warsaw is a guest at the Wright home in Zero.

We Want More BUSINESS

You may want to save money.

If you take advantage of our low prices we will both get what we want

Ladies handkerchiefs, slightly soiled.. .. .. 3c each.

Children's school handkerchiefs 2 for 5c—4 for 5c.

Let us fill your lunch basket for the Library Excursion, or your outing to the Country next Wednesday.

Cream cheese.. .. .. 18c lb
Dried Beef.. .. ..10—14—20c jar
Olives.. .. ..10—25c jar
Pickles, sweet or sour 9c 2 doz. 25c.
Fig Newton.. .. ..10c lb
Graham Wafers.. .. .. 10c lb.
Ginger Snaps.. .. .. 6 1-2c lb.
Vanilla Wafers .. ..10c lb.

The Cash Store

FRANK C BURCH, Prop.

234, 236, 238 W. Main St. Coshocton, Ohio.

The store for all the people all the time.

Excursion OXFORDS

At Excursion Price

Women's Tan Oxfords $3.50 grades, new.... .. .. ..$1.75

Women's Tan Oxfords $3.00 grades now $2.25

Women's Tan Oxfords, $2.50 grades, new.. .. ..$1 75

All Men's Oxfrds; All Boy's All Misses and children's Oxfords at Cut Rates.

BRENDEL'S
Fourth and Main Sts.
FITTERS OF FEET

WANTED! SQUARE PIANOS AND ORGANS

We have just received an order from the Smith & Barnes Piano Co. for 15 square Pianos and 20 second-hand Organs to be shipped to one of their southern branches where instruments of this kind seem to be in demand.

Knowing that you possess a good instrument of this kind, we felt it opportune to advise you that during the next few days we are privileged to make double offers on second hand instruments in exchange for an upright or grand piano.

This order we have received is for immediate shipment and it is one of the grandest chances for you to exchange your old instruments on a new piano, especially as we are now holding our midsummer special sale.

If you will call, phone or write us, we will be glad to have our expect call and give you estimate of value of your instrument.

Yours truly,

THE KLEIN & HEFFELMAN CO.

516 Main Street Coshocton, Ohio

Economy JAR

No Rubber Ring
Self-Sealing
Airtight

Keeps Perfectly
Meats
Fish
Vegetables
Fruits

TRY A DOZEN TODAY

FOR GOODNESS SAKE TRY OUR FAMOUS 20 CENT COFFEE

THE SNYDER GROCERY CO.

233 WEST MAIN ST
OUR WAGONS GO EVERYWHERE

"Chronicles of Little Tot"
and "Told to the Little Tot"
By EDMUND VANCE COOKE
On Sale at C. E. ANDERSON'S
DRUG AND BOOK SRORE
404 Main St. Coshocton, Ohio.

EXCURSION RATES

ON ALL

LOW SHOES AND OXFORDS AT PEACOCK'S

Get a pair of these good ones that are selling so cheap. Black, Tan, Red and Brown.

ALL STYLES **PEACOCK'S**

NewspaperARCHIVE® NewspaperARCHIVE®

SOCIETY

THE CALENDAR

MONDAY

District 3 of M. E. church meets Monday evening with Mrs Rinehart, South 9th-st.

Young People's Society of U. B. Church will meet.

Meeting of Philathea class of Baptist church.

TUESDAY

District 1 of the Baptist church meets with Miss Lennon.

Spent Sunday Near Randles Bridge

Mr. and Mrs. J. Ashman, Mrs. Fitch, Mary Fitch, Rose Duffy, Cora Hall and Ed. Bader spent Sunday near the Randles bridge.

Had a Fine Trip

Mr. and Mrs. J. A. Tyler and son returned Sunday night from Canisteo N. Y. where they have been visiting relatives. They also visited Buffalo, Niagara and other points.

Miss Laura Hanlon Will entertain

Miss Laura Hanlon will entertain Thursday at Mrs. Gray's at Adams Mills, where she is spending the summer.

Mrs. Hamilton Arrives Monday

Mrs. Wallace M. Hamilton, who has been at Magnetic Springs for several weeks, with Rev. Hamilton, church, Coshocton for the benefit of Rev. Hamilton's health, will arrive in Coshocton Monday, to finish packing household goods preparatory to leaving for their new home in Sioux City, Iowa. Mrs. Homilton will stay at the Parsonage. Rev. Hamilton is expected soon.

Family Dinner At Country Club

Mr. and Mrs F. E. Pomerene entertained at dinner Sunday at the Country club. Their guests were the members of the Pomerene families, and in honor of W. R. Pomerene and family who move this week to Columbus.

Spends Vacation In Iowa

Miss Eileen Voorhees is spending a two weeks vacation with relatives in Cedar Rapids and Houmeston, Ia.

Visit Harden Cottage At Buckeye Lake

Misses Veronica and Delsia Hanley leaves Tuesday evening for Newark to spend a few days at the Harden cottages at Buckeye Lake.

In Honor Of Orville Guests

Mr. and Mrs. Wm. Turner and daughter Amber entertained Sunday at dinner in honor of their guests, Mr. and Mrs. James Turner, Sadie and Claire Turner of Orville. Other guests were Mr. and Mrs. W. W. Turner and son Elisha, Mr. and Mrs. John Stewart and daughter Nellie, Mr and Mrs. Hugh Leavengood of Coshocton, Mr. and Mrs. John Turner and sons David and Fremont, Mr. and Mrs. Infield, Mr. and Mrs. Isaac Wright, Mr. and Mrs. Solomon Infield, John Infield, Harvie Turner, J. W. Fortune and Howard Shrigley

Will Camp At Adams Mills

Mr. and Mrs. L. E. Pratt, Helen, Neville and Hastings Pratt leave this week for Rockledge Park to spend several weeks camping.

Will Attend Wedding In Cleveland

Mr. and Mrs. Burns Hack left Monday morning for Cleveland to attend the wedding of Mrs. Hack's cousin, Miss Agnes Hanlon, and Mr. Arnold Williams, which will be solemnized Monday evening at the home of the bride's parents, Mr. and Mrs. Wm. Hanlon.

Entertained At Six O'clock Dinner

Mis Faye Burell, of North Eighth-st. entertained with a three-course six o'clock dinner Saturday evening. Covers were laid for Mr. and Mrs. Cullison, of Tunnel Hill; Mrs. Frank Burrell and son Norman, of Terre Haute, Ind.; Miss Nellie Norman, of Abaleen, Kansas; and Miss Ethel Shryke. Later in the evening they all went to the Electric theatre and enjoyed the interesting program.

Rev. Goodrich Returns From Vacation

Rev. Jay C. Goodrich, pastor of the M. E. church returned Saturday evening accompanied by Mrs. Goodrich and Dorothy Goodrich from Lake Chautauqua, N. Y. where they have been spending their vacation.

Will Entertain With Informal Dancing Party

Lewis Beach will entertain with an informal dancing party Monday evening at his home on North Fourth-st.

Camping At SixMile Dam

Arthur LeRetilley and Clarence Randles are spending their vacation camping at the Six Mile Dam.

German Sunday School Picnic At Fair Grounds

The Sunday school of the German Evangelical church will picnic at the fair grounds all day Wednesday. The members will meet at the new parsonage on Orange-st. Wednesday morning at 8 o'clock.

Social Session Of Young People's Society

Next week the members of the Young People's Society of the German Evangelical church will be entertained at the home of Mrs. John Lorenz of Chestnut-st.

Frauen Verein Meets Thursday Afternoon

The Frauen Verein will meet Thursday afternoon at the home of Mrs. Chas. Hahn on East Main-st.

Blues Win In Membership Contest

In the membership contest which has been going on at the Sunday school of the German Evangelical church for some time, the Blues won, and will be entertained next week with a lawnfete.

Warsaw People Attend Chautauqua

The following Warsaw people were in Coshocton Sunday and attended the lecture by Maude Ballington Booth at Chautauqua. Dr. and Mrs. John Honabarger, Mr. and Mrs. Lem Bowers, Mr. and Mrs. Russell Bantum, Mr and Mrs. Fren Walker, Mr. and Mrs. Riley Clark, Miss Catherine Nosker and Earl Campbell.

Bridge Club Friday Afternoon

Mrs. R. A. Glaser will entertain the members of her bridge club at her home on North Sixth street Friday afternoon.

Cooking Club Goes To Adams Mills

The members of the Choral Cooking club will spend Wednesday at Mrs. Gray's at Adams Mils.

Picnic Party For Wednesday

The following will spend Wednesday in the woods leading the simple life: Mr. and Mrs. R. A. Glaser, Gretchen and Joseph Johnson Glaser, Mr. and Mrs. Harry Hunt, Edward Hunt, Mr. and Mrs. Burns Hack, Robt Hack, Mr. and Mrs. Hervey Speckman, Catherine and Robert Speckman, Mr. and Mrs. Russell Hanlon and Ruth Hanlon.

Spent Sunday Near Frazeysburg

Mr. and Mrs. Fred McCurdy and daughter Lucille, of West Bedford, Mr. and Mrs. L. J. Graham, spent Sunday at the home of Mr. and Mrs. Samuel Graham of near Frazeysburg.

Family Picnic Monday

Mr. and Mrs. Alfred Peck Mrs. Hester Spangler and Etherington Spangler, of Pasadena, Cal., and Mr. and Mrs. Geo. Caton, spent Monday picnicking in the woods.

Plan Affair For Mrs. Mitchell

The members of the Whist club will meet at the home of Mrs. David Jackson Monday evening to arrange for an affair to be given in honor of Mrs. George Mitchell, who was a bride of the early summer.

Foreign Missionary Society Will Meet Thursday

The Woman's Foreign Missionary Society of the West Bedford M. E. Church will meet Thursday afternoon at the home of Mrs. Chas. Walker.

Dr. and Mrs. Kitsmiller Returns From Trip

Dr. and Mrs. Kitsmiller returned to their home in Fresno Sunday evening after a two weeks trip to Niagara Falls, Put-in-Bay and Lakeside.

Personals

Misses Etta Welling and Estella Hughes of West Carlisle are visiting at the home of Mr. and Mrs. W. S. Crane on South Lawn avenue.

Miss Marie Crane who has been visiting her sister Mrs. Barton Hunter in Zanesville for the past month arrived home Saturday accompanied by her friend Miss Miriam Smith who will spend a week with her.

Miss Frances Jones returned to her home in West Lafayette Sunday

Miss Ione Glen nis spending two weks with Miss Julia Lawyer in Cambridge.

Mis Lillian Wolfe of Wills Creek is spending about two weeks with her aunt, Mrs. David Raiff.

Byron Anderson of Cooperdale was in Coshocton on business Saturday.

John Taylor, of Trinway, Mr. and Mrs. Mont Rainey, of Chalfants, Ben Taylor and son Wilbur and Roland, of Zanesville, spent Sunday with Mr. and Mrs. C. D. Fleming on East Spring-st.

Otis Fleming, who has been spending his vacation with his grandparents, returned to his home.

Miss Zelpha Gail McCormick daughter of M. C. McCormick left this afternoon for a visit with friends in Wooster.

Miss Glenna Long left Saturday for Columbus and Indianapolis to spend her vacation with friends.

Miss Bessie Wright was the guest of Miss Hazel Familton at West Lafayette Sunday.

Mrs. J. M. Rehard and son have returned to their home in Newcomerstown after spending a few days at the home of Mr. and Mrs. J. M. Carhartt of Roscoe.

Mr. and Mrs. E. C. DeHart are visiting in Zanesville.

Mrs. Hamilton has returned to her home in Flushing after visitinb here during the Chautauqua season.

Mrs. Robertson went to Columbus Monday on business.

Miss Kate Fink went to Colmbus Monday morning.

Miss Ora Garver of Chicago will arrive next Monday to visiti Mrs. Chas. Ransom, Jr., and Mrs. W. S. Merrell.

Ned Carr went to Canton this morning on business.

Lou Burroughs is visiting at the home of Mr. and Mrs. Earl Deeds on Oranbe-st.

Beecher Compton and Charley H. Roberlard who are representing the National Furniture Co., of Baltimore, Maryland, left Sunday for Lancaster.

Misses Nora Jennings, Neva Mc Michael, Geneva Wiggins, of West Lafayette who is working in Canton was home over Sunday.

R. D. Keeser spent Sunday in West Lafayette.

Tom Carton spent Sunday in Newark.

Miss Stella Gaumer left Sunday afternoon for her home in Wheeling after a two weeks visit with Miss Glendora Phillips.

The "Cut Em-Ups" Hayes and Boies left Monday morninb for Elyria O.

Mr. and Mrs. Sam Sacks, Mr. and Mrs. John Sacks of Newark spent Sunday with W. Q. Wilcoxen and family.

Mr. and Mrs. John Vensil, Mr. and Mrs. Henry Buker and Mrs. Jordan were called to Coshocton Sunday by the serious illness of Mrs. S. T. Hanks of South Seventh-st.

Lank Barrick, of Pittsburg, is visiting his brother, Arthur Barrick and other relatives here.

Mr. and Mrs. W. W. Cantwell leave Tuesday morning for a trip up the lakes.

D. Garvey Gayle of Cincinnati is visiting friends in Coshocton.

Mrs. F. R. Egbert has returned to her home in Columbus after visiting at the Henderson home in Roscoe.

Miss Amy Ogg of Mt. Vernon was the guest of Miss Elizabeth Williams Sunday.

Miss Mayme Mullett has resumed her position at the Fountain after a vacation spent in Canton and Alliance.

Wolf Kurson of the People's Shoe Co. will leave Monday for Detroit, Buffalo and Cleveland to buy a fall stock of goods.

Mr. and Mrs. Welker Besst of West Lafayette spent Sunday in Coshocton.

Fred Cantwell has returned from a visit in Chicago.

Fred Graham has returned from Ada, Ohio, where he has just completed a nine weks' course in the normal school at Ohio Northern University.

Chas. Tergo and family of Cooperdale spent Sunday at the home of Hugh Lecky of Frazeysburg.

Mrs. John Curtain, Mrs. Anna Curtain and John Curtan, Sr. of Pittsburg are visiting friends in Coshocton.

Miss Thora Slaughter has returned to her home in Newark after visiting at the home of Miss Lucy Morford

Mrs. John Waddell has returned to her home in Mt. Vernon after visiting relatives in West Bedford

Earl Miller of Bowerston is visiting his parents, in West Bedford

Miss Belle Mathews has returned to her home in Coshocton after spending two weeks in Zanesville at the home of Miss Kate Dixon

Mrs. Gail Hamilton returned home from Mt. Clemens, where she has been on a visit.

Mrs. McCabe is going to Walhonding on a visit.

Charles Heimrick of Chicago is in the city

Edwin T. Galligan of Chicago, Ill. is in the city

Mr. and Mrs. T. D. Weekly of Newark are visiting in Coshocton.

Will Van Horn of Cleveland is visiting friends in Coshocton.

Harry Cassidy of Dresden is visiting at the home of Lewis Beach on Fourth-st.

Miss Mary White is visiting at the home of W. W. Bechtol on Third-st. returned home from Kings Mills

Joe Woods and his son Garfield W. A. Rex of Cleveland is in the city on business

Miss Mary McShane of Conesville was shoping in Coshocton Monday.

Mrs. Geo. Mills of Conesville was the guest of relatives at Adams Mills Sunday.

Miss Mary Johnson leaves Tuesday for Zanesville to visit Miss Ruth Knapp.

Joseph Johnson has returned from a three weeks' visit with relatives in Cincinnati.

August Show---Silk Kimonas

We are making a special August show—in our big window—of new Japanese Silk Kimonas in very handsome color combinations and have priced them very reasonably at $4.85. You'll agree with us in saying that they are the very prettiest Kimonas you have ever seen at the price. See window display

SPECIAL SALE — DRESSING SACQUES 50c values 39 CENTS

Made of good fancy colored Lawns in attractive colors, all sizes—50c Dressing Sacques 39c; 39c values 25c. About 50 in this lot of Lawn Dressing Sacques, all colors, regular 39c values for 25c; $1 values 75c

All $1 Dressing Sacques, excellent quality, selling now 75c

"CEDAR POINT DAY" WANTS

can be splevndidly filled at Ransom's—New Neckwear, such as Lawns, Dutch, Collars, Tailored Stocks, P. K. Dutch Collars, in combinations of Helio and white blue and white, tan and white at 25c and 50c.

Combs—a new lot just arrived which we have marked $1 25—Some unlaid patterns, and some very attractive stone set designs—collectively the best showing of $1 25 Combs in the city other articles in dress accessories for Cedar Point Day, such as Hosiery, gloves, Parasols, Purses, waists, hair goods, belts and belting, collar pins etc, etc in splendid assortments and priced right—For your Cedar Point Day wants come to

THE RANSOM DRY GOODS CO.

List of Graduates Next Saturday

The county examiners Monday announced the followink list of graduates at the Patterson commencement next Saturday, August 14:

John Hothem, Clare Parkhill, Henry Burcaw, John Brown, Walter Elder, Donald Baker Wallace Buker Celus Fisher, Glenn Huff Wayne Nosker, Wm. Fe'ver, Roger Giffin, Orin Hart Jesse Haxton, Archie Wright, Ward Nethers, Clinton Frye, Lloyd Parkhill Cornelius Styer, Fred Badd Worth Leavengood, Dwight Walker, Herbert Sergeant, Frankie Darling, Forrest Beaks, Walter Melich, Esther Beall, Rosa Hahn, Lulu Layman, Helen Elliott, Ethel Hart, Frank Bantam, Redemphia Heft, Anna Roahrig, Isabel Endsley, Laura Criswell Harriet Sodaker, Teresa Webber, Gertrude Teale, Bertha Moore and Agnes Patton.

TOM CARTON IS DELEGATE

Tom Carton was elected delebate to the Phi Sigma Chi convention at their meeting Friday evening and Chas. Denman elected alternate. The convention will be held in Zanesville during the week of August 16, and promises to be one of the greatest ones ever held. To be free from hot stuffy hotel parlors and meeting chambers the convention will be held in the form of a big camping party and all the business meetings will be held in a huge tent erected for that purpose. The idea is a novel one and is sure to meet with favor by all Phi Sigs. Nearly all the local members of the fraternity will attend.

TIVERTON WHEAT AVERAGES 17 BU.

TIVERTON, Aug. 7—The new church of Christ building at this place is completed and revival meetings are now bein gconducted by Rev Daniel of Indiana.

Mrs. Forest Consinger and daughter Pauline are the guests of Mrs Middleton and other relatives in Dayton.

Several farmers and laborers who handle straw or work along streams in low growth weeds, are being invested with harvest mites, known as tiggers. Dr. Hahn is quite busy.

Threshman reports thus far handed in to be forwarded to the state agricultural department at Columbus for this township indicate an average of 17 bushels of wheat per acre

NORFOLK BANK CLOSES ITS DOORS

NORFOLK, VA., The Trade and Truck bank, owing to inability to raise on its paper, closed its doors today.

Much excitement among the depositors.

The vice president of the bank, James Riddick, is mayor of Norfolk.

Sick List

Mrs. W. Q. Barnes who has been ill for several days is in a critical condition today.

CHAUTAUQUA LATER NEXT YEAR

A suggestion has been made that is meeting with approval, that next year the Chautauqua be held the same week as the county teachers institute, and programs arranged so as not to conflict. It would be a big feature for the institute and also for the Chautauqua.

AT THE HOTELS

THE PARK

Mrs. M. Booth, New York, Mrs. Barclay, England; Chas Weit Sr., Dayton, F. Melville Lewis Cleveland; F. B. Felton, Boston; Lee Thompson and wife Chicago; H. C. Koontz, Cleveland; J. D. Clarke, Lancaster; Lloyd iWne, Columbus, Harry Silken Indianapolis; J. S. Kops, Cleveland Fred R. Atwood, Indianapolis; F. Binkley, Lebanon.

The report has reached Coshocton that the C. & P. station at Canton was broken into Sunday night by two Coshocton boys, named Morrow and Poter, and stole a number of tickets. It is reported that the boys have been arrested

The report cannot be vertified and is believed to be false.

Hairworm to Kill Mosquitoes.

A new method to be employed in the crusade against the mosquito, which is spreading yellow fever, is urged by Councilman Frawley of New Orleans, whose theory is to set the hairworm to catch the mosquito. He asserts that this plan has the backing of the United States marine hospital service. Councilman Frawley says that the hairworm has a family feud with the mosquito. He wants to place large quantities of the worms in swamps, gutters and cisterns and leave them to exterminate their hereditary enemies.

Exhibition of Clothes.

The clothes show scheduled to open at Madison Square Garden, New York, on Aug. 14 is the newest thing in exhibitions, and, according to a wearing apparel association which is back of it, there will be more fashionable gowns on display than the historic Garden has ever seen. The exhibit is to run for a week, and delegations from every manufacturing city in the United States will be present. Prizes will be offered for the most attractive model, the public to be the judges. Shoe dealers have also made plans for the show.

Aided by Their Sister.

In their work of perfecting the flying machine the Wright brothers, the famous aeronauts, were very materially assisted by their sister Katharine. She did all their computations for them

Corn Roast At Chautauqua

The following enjoyed a corn roast at Chautauqua Sunday evening Misses Helen and Cornelia Lamberson Beatrice Hamilton of Baltimore, Louise Adams of Zanesville, Helen Denman, Helen Temple, Kate and Edna Cantwell, Annie Louise Shepler Ruth Coe, Nellie Hay, Messrs. Junius Beebe, Jay Johnson, Reginald Dunhill, Ward Sawvel, Wm. Himebaugh Etherington Spangler, Fred Shipps, Wm Lynde, Chas Gill and Ralph Tredway of Columbus.

DOVER MAN SHOT HERE?

The Age received an inquiry from Canal Dover this afternoon as to whether a man named John McCreery formerly of Dover, had been shot in Coshocton Saturday night. Nothing had been heard of the shooting here

MORE RICHMONDS IN THE FIELD

Petitions have been secured by the following candidates from Wm. H. Manner, clerk of the board of elections.

J. J. Orr, rep., for trustee, Jackson tp.

Lewis D. Maston, rep., candidate for the trustee, Jackson tp.

T. W. Culbertson, rep., candidate for trustee of personal property, Oxford tp.

T. W. Culbertson, rep. member of township board of education of Oxford tp.

Fred Switzer, rep. candidate for assessor of personal property, Oxford tp.

C. B. Kane, rep., candidate for assessor of personal property, ward 1, Coshocton.

E. A. Dawson, dem., candidate for city treasurer.

Henry Hawk, dem., candidate for township clerk, Adams tp.

MAPEL CASE AUGUST 18

James Glenn and B. F. Voorhees went to Wooster Saturday night and secured from Judge Weygandt an alternative writ of mandamus for Chief Mapel, which it is said, means that Mayor Hamilton must either restore Mapel to his job or show cause why Mapel should not be restored. The hearing is set for August 18 at Coshocton before Judge Weygandt

WILL MOVE LAST OF THIS WEEK

Dr. Lister Pomerene expects to move into his new home, recently purchased of W. R. Pomerene, the latter part of this week. Mr. and Mrs. W. R. Pomerene and family will move to their new home in Marble Cliff, Columbus.

BROTHER IN LAW OF R. B. CALDWELL

W. A. Pendleton of Bryn Athyn, Pa., brother-in-law of R. B. Caldwell is here for the next few months, engaged with Henderson & Hall in the new W. & L. E. construction.

Motor Notes

Mr McIntosh of Cleveland arrived Saturday evening with R. Q. Baker's new Buick car making the run down from Cleveland.

BUSTED BROKER DIES SUDDENLY

LOUISVILLE, KY., Aug. 9—John Sharp, a prominent broker who suspended Saturday, died today in a sanitarium at Detroit.

Ask The Age about Algonac.

Too Late to Classify

LOST—Sunday Ladies Gray Jacket, either in this city or on Warsaw road Finder leave at Age Office. Mrs. C. B. Hushman. 9-6

Tuesday & Thursday

COTTON TOWEL FLYER

14x29 Cotton Huck Towels
17x3 4 Honey Combed Towels
Honey Combed Wash Rags
SALE PRICE 4 CTS

These Towels are exceptional good values. They are worth twice the sale price. Only two days sale, Tuesday and Thursday. I limit the amount to each customer.

LADIES GAUZE VESTS

Sale price 10 cents

All the 25, 19c, 15c, Ladies Gauze Vests, Fancy Trimmed, Wing Sleeves, Fine Ribbed, Combed Egytian Yarn, all go in this sale. Your choice only 10 cents

Get ready for the excursion Wednesday

Lunch Boxes 10c
Lunch Baskets ..... 5c up
25c Ladies Gloves 19c
50c Ladies Gloves 35c
15 and 19c Values Ladies Hosiery 10c
15c Ladies Collar Pins .. 10c
3, 3 1-2, 4 in. Taffeta Ribbons 10c
Tin Tea Spoons, 9c, 3 doz 25c
25c Men's Balbriggan Underwear 19c
50c Men's Balbriggan Underwear 39c
Ladies and Misses Handkerchiefs 5c
Children's Handkerchiefs .. 1c
Sun Umbrellas ..... 49c up
Hat Pins 10c
Ladies Hand Bags 25 to 50c
Ladies Corsets 25c
$1.00 Ladies Black Petticoats 89c

This is a hurry up sale at the

New York Racket Store
J. B. Renfrew

Everything

you need for your lunch basket on Wednesday's Big Picnic at

Cedar Point

WE HAVE IT

Stewart & Overholt

NEWSPAPER ARCHIVE® NEWSPAPER ARCHIVE®

Read About Banner Week

LAST CHANCE FOR CANDIDATE IN THE AGE'S GREAT CONTEST TO SECURE EXTRA VOTES —READ THE LARGE AD ON ANOTHER PAGE.—TEN VOTE COUPONS RAINED DOWN ON THE AGE OFFICE SATURDAY AND SWELLED THE TOTAL BALLOT TO MORE THAN 35,000.

More than 35,000 votes cast in The Age's $2,000 contest Saturday. That such a larbe number of votes were cast on Saturday is probably due to the fact that it was the day on which the ten-vote coupon was good and most every candidate in the race sent in a large bundle of them. The count Saturday was above the average and the counts of a majority of the contestants were raised materially.

Of course the polling was not confined to the ten vote coupons alone. A great many subscription ballots are included in the 35,000. Letters were received from every town and village for miles around and from some cities several hundred miles away, containing ten-vote coupons and subscriptions. The interest in this contest is indeed very general and widespread and is is certainly growing day by day. All are working hard and are working to win.

Last Special Offer

Last week was the most successful one for all concerned in the great contest but the outlook for the coming week is still better. Interest is now thoroughly aroused, and this, coupled with the great offer announced on another page of this issue will tend to make this week the banner one of the entire contest.

A number have requested that another special vote offer be made, and today we decided one more special vote offer announced, which is bound to meet with the approval of every candidate in the race. The offer is as follows:

On all subscriptions brought in between the dates of Monday Aug 9 and Tuesday night Aug. 17 at 10 o'clock p m an increase of 50 per cent of votes will be allowed .This means that just half again the usual number of votes will be issued on all subscriptions turned in between and including the above mentioned dates.

This is absolutely the best and last offer to be made in the contest.

The Age pledges its word that at no future time in this contest will it be possible to secure so many votes on subscriptions as this week, and that no other special offer will be made.

This means that it will be to the advantage of every one to get in as many subscriptions as possible this week and thus get half again the usual number or just half again as many as will be allowed next week.

After the closing of this special offer on Tuesday nibht Aug. 17 at 10 o'clock, the contest will run absolutely on its merits. No special offer of any kind will be made during the last four days of the contest.

Those who wait for something better will after the closing of this offer wait in vain. It is positively the best and last offer of the entire contest, and those who fail to take advantage of it will lose the chance of the contest. Do not put off turning in your subscriptions, but send them in as soon as possible and get the 50 per cent increase in the number of votes.

It will be much better to turn in your subscriptions this week and get extra votes than to wait until the last week of the contest and only get the usual number of two-thirds the usual ballots.

A little less than two weeks now remain in this great contest. On Saturday night, Aug. 21, the ballot box will be opened for the last time and the final count will then be put in the hands of the judges and it will then be determined who are really the most popular young ladies in Coshocton and vicinity.

The first capital prize will go to the young lady who has the most votes in the entire contest. The first prize is the model A Maxwell automobile, purchased from the Siegrist & Son garage.

Then there are the two $350 pianos The Boston, bought of Compton-Price to be awarded to the young lady in the first and second district, receiving the largest number of votes after the automobile has been awarded. The $350 Rudolf piano purchased from the Kline & Heffelman Co. and now on display at their store, will be awarded to the young lady in the four outside districts receiving the largest number of votes after the automobile has been awarded

The other twelve prizes that are offered in this contest should not be overlooked by any means, as they too are very valuable and worth every effort that may be required to get them. The other prizes are the district prizes and consist of six free scholarships in Merediths and six beautiful gold watches bought of Brooke and Burns & Gosser.

The young lady standing first in each of the six districts, regardless of the vote in any other district of the contest, will be awarded one of the five months course in any branch of the well known Meredith Colleges, either in Coshocton or in the Zanesville schools The young lady standing second in each of the six districts will be awarded one of the beautiful gold watches with full jeweled movements purchased from Burns and Gosser and C. D. Brooke the well known jewelers of Coshocton. Every one in the contest has an equal show for one of the grand prizes.

Many Votes Polled Yesterday

As a result of the heavy balloting Saturday, in which over 35,000 votes were cast, many changes are noticed in the line-up today. In the first district, Mrs. Effie West goes to fourth place with a poll of 1,224 votes.

Miss Mary Johnson of the second received 2,799 votes, the second largest number cast for any candidate and goes to second place in her district

Miss Dessa Shook takes second place in the fourth district today. There were polled in her favor Saturday 1,196 votes.

Miss Goldia Speckman of the fifth district increases her total with 2,158 votes today and crosses the 20,000 mark and retains her position as first in the entire contest Miss Nellie Underwood takes third place in this district today.

Miss Bessie Suntheimer, of the sixth district, retains her position in first place in the sixth district and is today third on the list of all the candidates. Miss Clara Stingel is second in this district and Miss Bertha McFarland takes third place.

Many candidates, besides these mentioned received votes of a thousand and upwards and increased their vote totals very materially.

Votes are allowed to both old and new subscribers who pay in advance and on arrearages to the Coshocton Daily Age, as follows:

	Carrier	Mail
Three months	200	
Four months		150
Six months	500	300
One year	1200	900
Five years	10,000	6000
WEEKLY		
One year		150
Five years		1.500

The price of The Coshocton Daily Age is as follows:

Three months	$ 1.30	
Four months		$ 1.00
Six months	2.60	1.50
One year	5.00	3.00
Five years	25.00	15.00
WEEKLY		
One year		$1.00
Five years		5.00

Votes are allowed to both old and new subscribers who pay in advance

Address all subscriptions, inquiries, etc., to EDITOR CONTEST DEPARTMENT, care Coshocton Daily Age. Phone 182.

The office of the Contest Editor is at the Coshocton Daily Age office, Coshocton, Ohio where he may be seen at any time for consultation regarding matters concerning the contest. If you are interested, call and see him and get acquainted.

Strikers Predict Trouble.

Pittsburg, Pa., Aug. 9.—Trouble is predicted by the striking employes of the Pressed Steel Car company at Schoenville if any attempt is made today to force 47 of their number, with their families, who have been served with eviction notices, to leave the company houses.

Land Drawings Begin.

Spokane, Wash., Aug. 9.—From a heap of more than 105,000 envelopes drawing began at 10 o'clock this morning to decide the lucky applicants for lands thrown open to entry and settlement in the Coeur d'Alene reservation.

Will Avoid Strike at Chicago.

Chicago, Aug. 9.—According to present signs there will be no strike of the streetcar employes of Chicago, and an amicable settlement is likely to be reached by tonight. It is said an offer of a wage increase based on the length of service of employes will be made by President Thomas E. Mitten of the Chicago City Railway company.

Lodge Notes

ELKS

The Elks will hold their regular meeting tonight. Since only one session is held each month dumb the summer, all the members are urged to be present. One of the interesting features will be the report of the National convention at Los Angeles.

Use For an Opera Glass.

An opera glass is of great use in visiting art galleries as well as in studying birds, says an experienced globe trotter. With an opera glass one can sit at ease and enjoy the pictures without perpetually going up to read numbers, titles and artists' names. In cathedrals, too, the lofty carvings can be brought down to earth in this way.

ONE VOTE

This coupon, when neatly cut out, name and address and District properly filled in and brought or sent to the contest department of The Daily Age will count as one vote.

The Age's $2,000 Contest

For Miss (or Mrs).....

Address.....

District No.....

Not Good After Aug. 14

Ohio News

Camp Perry, O., Aug. 9.—Twelve hundred men are in camp here to participate in the four weeks' rifle tourney which began here today with the annual competition of Ohio National Guard. Matches of the Department of the Lakes Rifle association, the Ohio Rifle association and the National Rifle assoacition will follow weekly in the order named.

Ohio Coroners Organize.

Columbus, O., Aug. 9.—Forty coroners of Ohio are holding a meeting at the Southern hotel assembly rooms this afternoon to effect a state organization. The main object of organization is to draft legislation which will be presented to the next legislature with the purpose of placing the office of coroner on a salary basis.

Alleged Bootlegger Goes Free.

Marion, O., Aug. 9.—William Klehm of Marion was acquitted of the charge of selling liquor to Law and Order league detectives, in the court of Mayor Huff at Prospect. Of the nine cases brought before the Prospect mayor by the local league eight convictions have been secured, Klehm being the first one to go free.

Enforce Blue Laws.

Springfield, O., Aug. 9.—Ten more cigar dealers and druggists were arraigned in police court on affidavits filed by the Complete Reform league, charging them with violating the blue laws in keeping open on Sunday. After much wrangling between the attorneys Police Judge J. J. Miller set the date for hearing Aug. 15.

Old Soldier Runs Amuck.

Dayton, O., Aug. 9.—Captain Oscar Eastmond of the National Soldiers' home was shot and killed by Edward Leonard, another veteran, who in attempting to escape shot Sergeant G. W. Arnold and Private Warren Wright. Jealousy because of recent appointments and promotions is said to have caused the trouble.

West Leipsic to Vote.

Columbus, Grove, O., Aug. 9.—West Leipsic, in the western part of Putnam county, will vote upon the question of local option the last of this month. West Leipsic voted wet at the first election and later went dry, in which condition it is today.

Orville Wright Leaves Dayton.

Dayton, O., Aug. 9. — Orville and Katherine Wright left here unexpectedly for New York, whence they will sail for Europe in a few days. Their intended departure was kept a secret and but few were at the station when they left.

Meets Death In Quarry.

Fostoria, O., Aug. 9.—Michael Altwies, 18, of New Riegle, drowned while swimming in Holran's stone quarry. He swam out and suddenly sank before his companions knew anything was wrong.

Fatally Hurt at Fire.

Cleveland, O., Aug. 9.—Lieutenant Farrell English was fatally injured and seven other city firemen were hurt when the roof of the Ohio Sash and Door company collapsed during a fire.

Lyon Buried at Delaware.

Delaware, O., Aug. 9.—Funeral services of Rev. Dr. Aaron J. Lyon, who died in Evanston, Ill., were held in this city this afternoon.

THIS AND THAT

Henry J. Mills, electric lineman, was crushed to death by a falling pole at Columbus, O.

Peter Jackson of Punxsutawney, Pa., swallowed his false teeth while drinking pop. Doctors removed them through an incision in his abdomen.

Mrs. Mary Lawrence Keene has obtained a divorce in the Kentucky courts from Foxhall Keene, the millionaire turfman, the grounds being abandonment.

George Van Dyke, the New England lumber king, was killed at Turners Falls, Mass., when his automobile dashed over a 75-foot cliff into the Connecticut river.

By discontinuing the pension of $72 a month granted to John Early when he was pronounced a leper and isolated at Washington the government admits he has been cured of the disease.

James Donahue, ex-convict, serving a year sentence in the Columbus workhouse for an assault on Former Warden Gould, regained his liberty by sawing through an iron bar in the store room.

By substituting packages of $1 and $2 bills for packages of $5 and $10 bills, a trusted employe of the Continental Trust and Savings company of Toledo, O., secured $400 and left for parts unknown.

Court House

AMENDED PETITION

Curtis E. Smith filed an amended petition against the Pittsburg, Cincinnati, Chicago & St. Louis railroad in common pleas court Monday morning He asks judgment for $5,500 damages

AT THE TREASURY

Advanced from the depository $12,857.26. Total disbursements $14,378.49

PROBATE COURT

Ray Parks, the son of Chas. S. Parks, was adjudged an epileptic by Judge Ashman Monday morning.

The term "acre foot," used in mining, is that volume of water which covers an acre to the depth of a foot, 43,560 cubic feet.

Rubber Stamps and Stencils at The Age office.

The Prizes:

1—Maxwell Automobile
1—$350 Boston Piano
1—$350 Rudolf Piano
6—Free Scholarships
6—Gold Watches

MSS LULU WILLIRMS
District 5

Miss Williams, whose pitcure is printed above, is one of the very popular young ladies of the fifth district and has a great many friends who are interested in her support and are desirous of seeing her come out victorious. Although Miss Williams is not at present at the head of her district, still she will undoubtedly from before the close of the contest.

Five Hurt In Wreck.

Pueblo, Colo., Aug. 9.—The chair car and smoker of Missouri Pacific passenger train No. 2 went into the ditch at Avondale, 12 miles west of here. Five persons were injured. The cause of the wreck was spreading rails.

Live Wire Kills Two.

St. Paul, Minn., Aug. 9.—Two men were killed by a live wire and a third had his hands severely burned as a result of a fire in a lumber yard, between St. Paul and Minneapolis.

FELL OFF THE HIGH FENCE

Raymond Gross while climbing over a picket fence at the Fair Grounds Sunday fell and injured his left leg: he is able to be at work today.

SEE
Glenn O. Boyd
FOR FIRE
INSURANCE
Office, Hunt Building
Phones—Citizens 542, Bell 399

THE BAKER HERBIG ROYER CO.
—For—
RELIABLE INSURANCE
Plate Glass, Accident, Liability, Life and Fire.
Over Smith's Drug Store

OUR NEW FIXTURE DEPARTMENT
Contains a complete line of dining room and library domes hall lights, etc.
Nothing similar ever shown in Coshocton.
THE GAS COMPANY.

DISTRICT NO. 1.

At least two of the prizes to go to this district.

Mrs. Iva Marshall, 1520 Chestnut-st	12,722
Miss Anna Schaich, 1403 Orchard-st	10,724
Miss Mary M. Miller, Elm-st	9,488
Mrs. Effie West 948 E. Orange-st	8,592
Miss Mary Fisher, Cor. Walnut and Burt ave	7,522
Miss Lillian Knoff, John-st	5,465
Miss Audrey Barcroft, Cambridge Rd	4,809
Miss Norma Rose, E. Chestnut-st	4,394
Miss Lizzie Lewis E. Main-st	3,252
Miss Henrietta Clark, S. 8th-st	4,683
Miss Rebecca Kirk, South Ninth	4,033
Miss Nora Wiggins, S. 11-st	3,781
Miss Helen Tedball, Cambridge Rd	3,257
Miss Hazel Lane, 735 Vine-st	2,884
Miss Leone Raymer, 814 Chestnut-st	2,040

DISTRICT NO. 2

At least two of the prizes to go to this district.

Miss Nelle Hay, S. Lawn Ave	13,299
Miss Mary Johnson, S. 4th-st	11,726
Mrs. Flora Webb, 525 Locust-st	11,111
Miss Florence Hartsoch, 719 S 7th-sts	9,020
Miss Bernice Keagy, S. Lawn	4,041
Miss Teresa Brucken, Locust	3,556
Miss Blanch Overholt, Vine-st	3,581
Miss Hazel Bower, S. 2nd-st	3,975
Miss Marcella Bordenkircher, S. Lawn	4,372
Miss Bessie Wheeler, N. 4-st	3,886
Miss Nell Dockenwaddle, S. 4 4th-st	3,453
Miss Marie Crane, S. Lawn	4,070
Miss Nora Hall, Orchard-st	3,721
Miss Clela Johnson, Main-st	3,669
Miss Tone Glass, S. 5th-st	3,650
Miss Goldie Houston, Walnut t and 7th-st	4,592
Miss Edith McDonald, S. 3rd -st	3,212
Miss Gertrude Poole, 424 Sycamore-st	2,907
Miss Minnie Keen, 7th-st	2,543

DISTRICT NO. 3

At least two of the prizes to go to this district

Miss Flossie Bible, Roscoe	9,034
Miss Fern Grace Coshocton R. F. D. 6	7,871
Miss Etta Fortune, Roscoe	7,371
Miss Fern Chaney, Trinway RF. D.	7,295
Miss Blanch McConnell, Trinwy R. F. D	6,641
Mrs. L. J. Graham, Cooperd	4,619
Miss Maggie Miller, Tunnel Hill	4,197
Miss Luella McCann, West Carlisle 6	3,160
Miss Nora Foster, Warsaw R. F. D. 2	3,532
Miss Esther Bell, Trinway, R 2	3,553
Miss Mary Metz, West Bedford	4,099
Miss Tuila Litten, West Bedford	3,894
Miss Ada Mowery, West Bedford	4,081
Miss Lulu McCluggage, Trinway R. F. D	3,735
Miss Katie Dunmead, Adams Mills	3,199
Miss Rachel Smith, Trinway F. D	2,835
Miss Mary Landis, Warsaw R F. D	4,558
Miss Ethel Skinner, Adams Mills	4,306
Miss Zelma Howell, Dresden R. F. D.	2,525
Miss Hazel Taylor, Conesville	3,286
Mrs. O. C. Chaney, West Carlisle	2,675
Miss Bernice Magruder, Frazeysburg	3,292
Mrs. James Vickers, Adams Mills	1,311

DISTRICT NO. 4

At least two of the prizes to go to this district.

Miss Laura Beeks, Newcomerstown R F. D. 3	7,117
Miss Sadie Felver, Isleta	5,300
Miss Dessa Shook, W Lafayette	5,465
Miss Carrie Burgess, Coshocton R. F D	5,081
Miss Grace Miller, Conesville R. F. D.	4,612
Miss Mary Askrens, Conesvillle	4,066
Miss Margaret B. McCoy, Coshocton R. F. D. 5	4,127
Miss Agnes Clark, Conesville	4,006
Miss Gladys Wilcox Conesville	4,196
Miss Mae Mills, Conesville....R. F. D. 1	3,363
Miss Mary Wright, Coshocton R. F. D. 5	4,325
Miss Ruth Shaffer, Coshocton	3,947
Miss Capitola Duling, Coshocton R. F. D. 4	4,292
Miss Clara Brown, Isleta	3,011
Miss Della Wright, Conevsille	4,304
Miss Marie Bassett, Plainfield	3,808
Miss Ruth Franklin, Coshocton F. D. 4	2,707
Mrs. F. Fowler, Coshocton RF. D. 4	2,706
Miss Selma Dawson, Coshocton R. F. D.	2,573
Miss Florence Ridgeway, Conesville	2,694
Miss Emma Hahn, Coshocton R. F. D. 4	2,384
Miss Ethel Hart, Isleta	2,375
Miss Edna Fountain, Conesville	2,859

DISTRICT NO. 5

At least two of the prizes to go to this district.

Miss Goldia Speckman, Warsaw	20,008
Miss Belvia Barnes, Nellie R 1	15,799
Miss Nellie Underwood, Nellie	15,158
Miss Ethel Thorn, Blissfield,	10,979
Mrs. Mollie Marquand, Warsaw	10,928
Miss Bertha Bible, Warsaw	11,844
Miss Bernice Fox, Helmick	10,237
Miss Ruth Wheeler, Nellie	9,328
Miss Lula Williams, Walhonding	8,654
Miss Nellie Foster, Nellie	5,144
Miss Lola Finly, Clark,	4,168
Miss Esta Williamson, Blissfield	5,141
Miss Minnie McFarland, Walhonding	4,931
Miss Carrie Winslow, Tiverton	4,043
Miss Viola Richard, New Castle	4,041
Miss Bessie McNeal, Blissfieldeld	5,660
Miss Iva Griffith, Warsaw	5,276
Miss Birdie Heft, Nellie	3,604
Miss Mary Hagans, Nellie,	4,121
Miss Anna Stewart, New Castle	4,237
Miss Rose Draper, Tiverton,	4,017
Miss Zona Cullison, New Guilford	3,517
Miss Wilma Matthews Tunnel Hill R. F. D.	3,173
Miss Mary Lapp, Walhonding	4,079
Miss Mabel Berry, New Castle	3,428
Miss Estella Myers, Blissfield	4,029
Miss Elizabeth Dillion, New Castle	3,323
Mrs. James Parker, Walhonding	3,148
Miss Ethel Gamertsfelder, Nellie	2,515
Miss Emma McVey, Walhonding	3,131
Miss Nellie Cochran, Warsaw	2,328

DISTRICT No. 6

At least two of the prizes to go to this district.

Miss Bessie Suntheimer, Fresno	15,662
Miss Clara Stingel, Coshocton R. F. D. 1	12,906
Miss Bertha McFarland, Fresno R. F. D. 2	9,416
Miss Sadie Schumacher, Fresno R. F. D. 4	7,344
Miss Edith Todd, Fresno, R. F. D. 2	5,364
Miss Bernice Hamilton Fresno R. F. D. 2	4,145
Miss Bertha Norman, Fresno R. F. D. 2	4,445
Miss Margaret Park, Fresno R. F. D. 2	4,375
Miss Helen Crile, Fresno, R. F. D. 4	4,342
Miss Sarah J. Miller, Fresno R. F. D. 2	3,299

NEWSPAPER ARCHIVE®

GET IT BUT DO NOT FORGET IT

Age Want Ads will get you what you're looking for

TRY ONE!

WANT COLUMN RATE

Twenty-four words or less six consecutive times or less 25 cents. One cent each word additional. Cash with order without exception.

If desired answers to advertisements may be addressed care of The Age.

Free Messenger Service

The Age furnishes free messenger service to city want column patrons. Call either phone, No. 182.

WANTED

WANTED—2 or 3 furnished rooms for light housekeeping centrally located. State price. No. 48 in care of the Age.

WANTED—About a 5 or 6 roomed house in good location. Address R care of Age. 4-6

WANTED—An experienced woman for general house work. No washing. 447 Mulbery-st Bell Phone Main 757. 6-6

WANTED—Every reader of The Age to watch for Cramblett's next special bargain on a piano that will be announced in a few days. 5-6

WANTED—Three good men or women to sell insurance. Inquire at office, corner 6th and Main-sts. Rodgers bldg., W. A. McFarland. 3 6

WANTED—Girls wanted at N. Y. Racket Store 5-6

WANTED—Two good laundry girls. Apply at the City Steam Laundry 6th-st.. 5-6

WANTED—Girl for assistant cook. Good wages. Inquire Mrs. Miller, Country club. 9-6

WANTED—The public to know that Jesse W. Loose is now located in room formerly occupied by Callahan the tailor. No. 533 Main-st. Call and see my stock before you buy that piano.

WANTED—People to know the following prices at Seute Cash store. 2 doz. lemons 25cts., potatoes 90 cts. bu. or 25cts. pk., bacon 17 cts. lb., hams 15 cts.lb. At Both Stores. 7-6

WANTED—Immediately good girl for light housework. Apply 416 S. 4th-st. Mrs. W. H. Wendt. 7-6

WANTED—Everybody to know that the Ladies Aid society will give an ice cream social at the Prairie Chapel church Saturday night. August 7. Everybody cordially invited. 3-5

WANTED—To buy light one horse surrey must be in good shape. Answer to box No. 89, West Lafayette

WANTED—Men boarders at 810 S. Sixth-st. Mrs. W. L. Butler. 4-6

FOR SALE

FOR SALE—42 high class Delaine and B type Merino Rams at very reasonable prices; selections can be made for fall delivery. J. L. Sicker & Son, R F D 4

FOR SALE—Refrigerator sideboard, kitchen table, one show case, 5 center tables. Call Bell 339 or 813 E. Vine. 3-6

FOR SALE—10 head Ewes with their lambs. Price $60 Also a few choice Rams. E. E. Reamer Fresno 2 5-6

FOR SALE—Lot on corner of 16th and Spring-sts., cheap if sold at once See Wm. A. Gamble, 144 Park-ave. 3-6

FOR SALE—Several good farms ranging from 40 to 314 acres. Several good houses and lots. 2 good hotels, one leading hotel at Warsaw. One a leading hotel in Coshocton. one leading restaurant in Coshocton. Inquire at corner 6th and Main-sts. Coshocton. Ohio, W. A. McFarland 3-6

FOR SALE—Short horn bull for color quality and breeding, hard to beat. Age 15 months. One jersey cow fresh last of Sept. J. E. Hamilton Fresno. O., 9-6

FOR SALE—1steam Upholstering renovator (and all attachments), 1 "Champion" Hair Picker, 1 open spring wagon; one spring wagon with top, 1 bay horse. Will sell as a whole or separately. For further inquire of, E. B. Wright, Room 4, Hay Blk., Coshocton, O. 6-12

FOR SALE

FOR SALE—Three head of good work horses weighing from twelve to fourteen hundred, also log chains and good set of double harness, brass mounted, a No. 3 wagon all in good condition. 9-6

FOR RENT

FOR RENT—6 Room house at 1207 Kenilworth. Modern improvements, furnace. Inquire Adam Aileshouse Cit. 612 or 1267 Kenilworth-ave. 4-6

FOR RENT—House of 4 rooms on Corner of Kenelworth and South 10th street. In first class condition. Possession given at once. Inquire of B. B. Endsley 425 North 10th-st 7-6

FOR RENT—Desirable house one square north of Presbyterian church on Fourth-st. Six rooms with modern conveniences. Inquire 229 North Fourth or Citizens Phone 567. 4-6

FOR RENT—Half of double house, 4 rooms. Inquire of Wm. Snedecker 1270 East Vine-st. 3-6

FOR RENT—Furnished room. Modern conveniences. Inquire 231 S. Lawn-ave. near Walnut-st. 7-6

MISCELLANEOUS

NOTICE—There will be a festival at the Christian Chapel near Willow Brook Saturday evening, August 14. Everybody invited. 5-6

NOTICE — Chautauqua automobile will take you to or from the fair grounds, if you will telephone No. 60 on either phone. Walter Loos 4-6

FOUND AND LOST

LOST—Package of dry goods, purchased at Thompson & McKeown's, on Coshocton road between Coshocton and Wakatomika. Finder leave at The Age office or call Wilber Phillips, or Coperdale exchange. 7-6

FOUND—Stray hog came to farm of B. F. Frederick, 3 miles north of Warsaw about middle of July. Black with white face and weighs about 200lbs. Owner can have same by proving and paying expenses. 7-6

Legal Notice

ROAD NOTICE

Notice is hereby given that a petition will be presented to the Commissioners of Coshocton County, at their next session to be held, on the first Monday of September A. D. 1909, praying for the alteration of the County Road leading from Warsaw, Ohio, to the County Road known as the grade road in Bedford township, Coshocton County, Ohio. Beginning on the north side of said public road on the lands of William V., E., and C., F., O. Bryon ,at a stake No one which stake is 25 feet east of a bridge on said O Bryon lands to stake No. two: thence running north through the lands of Wilber Dean to the line between lands of said Dean and Charlottee Shaw; thence in a northerly direction through the lands of Charlotte Shaw, to stake No. 3 on the public road leading from Warsaw to the public or grade road, and there terminate.

V. E. O. Bryon
July 26. 1909 Principal Petitioner
26 2 9 -6

LEGAL NOTIICE

Notice is hereby given that I have been appointed and duly qualified as Receiver of the Coshocton Wall Plaster and Cement Company; any person having possession of any property of said Corporation, or are in debted thereto will account for said debt or property to Me as such Receiver, and all persons, having claims against said Corporation will present the same to me for allowance, according to law. A 9-16-23-30

J. M. Compton. Receiver

NOW READY FOR BIDS

Jeffries and Johnson Figure on Offer of Big Purse.

New York, Aug. 9.—It is expected that bids for the Jeffries-Johnson championship fight will begin coming in during the next ten days, and the pots of pugilism will again boil over with discussion of the coming mill between the erstwhile boilermaker and the negro. While many offers for the fight will doubtless be made by clubs in various parts of the country, it is well understood by Sam Berger, manager for Jeffries, who is now in this city, and the manager of Jack Johnson, that only two states will permit a heavyweight championship mill within their borders—Nevada and California.

JIMMIE'S PREDICAMENT

Capt. Jim Stewart had an unusual accident in Saturday's game. A player sliding into home feet first struck Jimmie's nether garments with his spikes and—well, that is,—ahem—he tore'em half off. Not the spikes. Jim beat a hasty retreat.

PLAINFIELD 6 ORIOLES 2

The Coshocton Orioles journeyed to Plainfield Saturday afternoon where they were defeated by the local team of that place.

Score—Plainfield 6; Orioles 2.

Batteries: Coshocton Basset and Bordenkircher; Plainfield Basset and Jones.

JUNE BUGS BADLY BEATEN

The Coshocton June Beauties were defeated Saturday at Canal Lewisville by a team of that place.

Score Coshocton 5; Lewisville 17.

Batteries for Coshocton, Siegel and Pharion.

CARTER BACK IN THE GAME AND DOING GOOD WORK

Lancaster, Ohio, August 7—The Champs played in their old-time form to-day, and had no trouble in defeating Mansfield. Heller, Williams and Carter for Lancester and Biery for Mansfield. Carter played a fast game and threw Freeman out at first on a hit.

BUCKEYES WON TWO GAMES

Sunday afternoon the Buckeyes defeated the Shamrocks to the tune of 18 to 33.

Batteries: Buckeyes Omen and Walker; Shamrocks: Biggs and Perry

Saturday the Buckeyes defeated the Tigers by a score of 8 to 2.

Batteries: Buckeyes, Ross and Walker; Tigers, Shielly and Perry.

NEW GOLF RECORD AT COUNTRY CLUB

Charles Ransom has established a new record on the Country club links making the rounds in 26—eight below "bogie."

LAFAYETTE MAY PLAY WEDNESDAY

An effort is being made to secure the strong West Lafayette team for a game here at Riverside Wednesday afternoon. It will be a big card and a hot battle.

Played Good Ball But Luck All Broke Wrong

Fighting to the last Coshocton went down to defeat before the White Sox of Zanesville, Saturday afternoon, at Riverside Park. Zanesville did not play any better ball than Coshocton but it seemed that everything rolled their way and Coshocton had a bum one on. The Coshocton men played close together and did some very clever team work and showed some brilliant infielding.

For the first three innings every one hit Wiggins but with the beginning of the fourth he could not be touched and the White Sox went for five long innings no one getting a hit.

The game had progressed to the seventh before Coshocton seemed to have a chance, but with this inning things began to look brighter for Coshocton and it looked like perhaps a victory. Wickens was the first man up but his little liner down to third was nailed and the ball beat him to first. Then Cohen walked and stole second. Wiggins walked and then Tish took his stand before Danker who seemed weakened and landed a big long two bagger clear over center's head bringing in both Cohen and Wiggins. Hook hit a short one bringing Tish over to third but they could neither one find home plate for Sondles struck out and Stewart's fly was caught.

This brilliant piece of work tied the score but in the ninth the White Sox pulled in another and Coshocton had to give up.

Coshocton	AB	H	A	E.
Tish cf	5	1	0	0
Hook 2b	5	3	5	0
Sondles lf	5	1	0	0
Stewart c and 2b	4	1	0	0
Thompson 2b and c	4	0	2	2
Selby 1b	4	1	0	0
Wickens rf	4	2	0	0
Cohen ss	4	0	3	3
Wiggins p	4	0	3	0
Totals	30	9	13	0

Bair cf	5	0	0	0
H. Melvin 1b	5	2	0	0
Balwin lf	4	0	0	0
Klinehopper ss	4	1	2	0
Swaren 3b	4	0	3	2
Moore c	4	1	2	0
Fancler 2b	4	0	0	0
G. Melvin rf	4	0	0	0
Danker p	4	0	6	0
Totals	38	4	12	2

Coshocton 0 0 1 0 0 0 2 0 0
White Sox 1 0 2 0 0 0 0 0 1

Two base hit—Tish. Left on base Coshocton 10, Zanesville 5. First on balls off Wiggins 1, off Danker 2. Struck out by Wiggins 8 by Dankers 6. Double plays, Klinehopper to H. Melvin to Fancler. Hit by pitcher, by Wiggins, Danker and Melvin, by Danker, Selby and Tish.

Score by innings:

Warsaw Put It Over Brinkers

Warsaw trimmed Brink Haven Saturday 8 to 6 on the Brink Haven diamond in spite of the most rowdy conduct on the part of that team and its supporters. Warsaw played neat fast ball all the way through and did not resort to the tactics of their opponents. Pitcher Putman was batted out of the box and reports says that his father took a hand and struck the Warsaw pitcher from behind while on base line. Warsaw has invited them down for a return game Aug. 28 and will give them a square deal as they always do. Warsaw get three 2-bagers and player rings around them.

TODAY'S MARKETS

Corrected Daily by J. J. Murray's Private Wire.

LOCAL GRAIN MARKET.
(Corrected by Hanley Milling Co.)

Wheat	1 00
Corn	75
Oats	50
Meal, unbolted	1 80
Meal, yellow bolted, 10 lbs	25
Bran	1 50
Middlings	1 50
Chop	1 80
Salt per bbl	1 10
Rye	80
Four per lb	7 20
Flour per 1-4 bbl	1 80
Flour A-S zzl	90
Cracked Corn	1 80
Screenings	1 50

PRODUCE
(Corrected by Snyder Grocery Co. Purchasing Prices

Butter	.18
Beans per bu	3.00
Old Chickens	.10
Spring Chickens	.15
Potatoes	1 10
Eggs	20
Lard	.13

Retail Prices

Beans, per lb.	07
Butter	.23
Lard	16
Onions per bu	1.00
Potatoes	1 20
Old Chickens	.14
Spring Chickens	.18
Eggs	24
Honey, per lb.	20

LIVE STOCK AND GRAIN

CHICAGO—Cattle: Steers, $5 60@7 65; cows, $3 50@5 50; heifers, $3 50@6 00; bulls, $2 40@4 85; stockers and feeders, $3 75@5 15. Calves—$3 00@8 00. Sheep and Lambs—Sheep, $4 00@5 00; lambs, $6 25@7 85; yearlings, $5 00@5 40. Hogs—Choice heavy, $8 10@8 25; butchers, $8 05@8 20; light mixed, $7 60@7 90; choice light, $8 00@8 15; packing, $7 00@7 60; pigs, $5 50@7 90. Wheat—No. 2 red, $1 02@1 03½; No. 3 red, 94c@$1 02½. Corn—No. 2, 66@72½c. Oats—No. 2, 39½@40c.

EAST BUFFALO—Cattle: Export cattle, $6 25@6 60; shipping steers, $5 75@6 10, butcher cattle, $5 25@6 35; heifers, $3 50@5 50; cows, $3 25@4 50; bulls, $3 00@5 00; milkers and springers, $30 00@50 00. Calves—$8 50@9 00. Sheep and Lambs—Mixed sheep $4 50@5 00; wethers, $5 00@5 25; ewes, $4 50@4 75; lambs, $5 50@8 00; yearlings, $5 25@6 00. Hogs—Heavies, $8 50@8 60; mediums, $8 50@8 55; Yorkers, $8 35@8 50; pigs, $8 25@8 35; roughs, $5 25@5 35; stags, $6 50.

PITTSBURG—Cattle: Choice, $6 50@6 75; prime, $6 15@6 40; tidy butchers, $5 25@5 75; heifers, $5 00@5 50; cows, bulls and stags, $2 50@5 25; fresh cows, $25 00@50 00. Calves—Veal, $6 00@8 50. Sheep and Lambs—Prime wethers, $4 90@5 00; good mixed, $4 60@4 85; lambs, $4 50@7 50; yearlings, $3 00@5 50. Hogs—Prime heavy hogs, $8 35@8 50; mediums, $8 35@8 40; heavy Yorkers, $8 35@8 40; light Yorkers, $8 35@8 40; pigs, $8 45@8 25.

CLEVELAND—Cattle: Prime dry-fed cattle, $5 90@6 10; fat steers, $5 60@5 85; heifers, $3 75@5 50; cows, $3 25@4 50; bulls, $3 25@4 25; milkers and springers, $35 00@55 00. Calves—$8 50 down. Sheep and Lambs—Mixed sheep, $4 00@4 50; ewes, $4 50; yearlings, $5 50; lambs, $7 25. Hogs—Heavies, $8 25; mediums, $8 20; mixed, $8 20; Yorkers, $8 20; pigs, $8 00@8 10; roughs, $7 00@7 25; stags, $ 00@6 25.

CINCINNATI—Wheat: No. 2 red, $1 05@1 08. Corn — No. 2 mixed, 70@70½c. Oats—No. 2 mixed, 38½@39c. Rye—No. 2, 75@76c. Lard—$11 00@11 10. Bulk Meats—$11 40. Bacon—$12 25. Cattle—$2 25@6 35. Sheep—$2 00@4 50. Lambs—$2 75@7 65. Hogs—$6 50@8 15.

TOLEDO—Wheat, $1 08⅝; corn, 72½c; oats, 39½c; rye, 74c; cloverseed, $7 20.

The Suspicions of Charles Reade.

Wealthy men are often abnormally suspicious of tricks. The celebrated author, Charles Reade, was one of this kind. He always imagined he was being robbed and set traps to catch the thieves. When he became lessee of a certain theater he suspected that his ticket office cheated him by letting in the public for anything they could get and keeping the money. So Reade turned up the collar of his overcoat, pulled his hat down over his eyes and shuffled up to the box office as the people were going in. He shoved a half-crown in the box office keeper's hand and whispered: "It's all right—that's for you—I don't want a ticket. Just pass me though." The clerk ran out, seized Reade by his coat collar and was passing him roughly into the street when he recognized his "chief."—London Graphic.

The feathers of birds are simply modified hairs. Scales of fishes overlie one another, tile fashion, like birds' feathers, and for the same purpose—namely, to shed the water. If a fish's scales were set with their edges toward his nose, his progress through his native element would be impeded.

Tell it to The Age reporter

BOY HURT NEAR NELLIE SATURDAY

Ernest Stilbenbauer was seriously injured Saturday afternoon while hauling oats ona hay rigging for Geo. McNabb of Nellie. The boy had been working in the field all day with Mr. McNabb, and at about 3 o'clock in the afternoon started to drive on the load of oats, across the field.

The boy was on the ladder at the back of the wagon, and when Mr. McNabb drove down into the creek that runs throubh the field, got badly tangled up in the ladder, and strained the muscles of his back, in trying to get down. It was thought at firs' that his back was broken, but Dr Moore, of Warsaw was called, and stated that such was not the case, although the boy would probably be cripp'ed for some time.

Kept His Umbrella.

The composer Panseron, while driving homeward in his cab during a terrific shower, met the aged composer Cherubini plodding along on foot, protected from the storm only by a shabby old umbrella full of holes. Panseron took compassion on the old gentleman and begged him to make use of the cab, saying that he himself would walk home. Cherubini accepted and took the other's place in the cab. Then Panseron naturally asked the old gentleman for the loan of his umbrella.

"Oh, no, my dear boy!" said Cherubini. "It is a well known fact that a man never again sets eyes on an umbrella that he has lent." And he drove off in Panseron's cab.

Phone your news to The Age.

BASEBALL

NATIONAL LEAGUE.

AT CINCINNATI—		R.	H.	E.
Cincinnati	2 0 0 0 0 0 0 0 0	2	6	3
Philadelphia	2 0 1 1 0 0 0 0 2	6	10	3

Batteries—Spade, Dubuc and McLean; Corridon and Dooin.

AT CHICAGO—		R.	H.	E.
Chicago	1 2 0 0 0 0 2 2 *	7	6	1
Brooklyn	0 0 0 0 0 0 0 0 0	0	3	4

Batteries—Brown and Archer; McIntyre and Bergen.

AT ST. LOUIS—		R.	H.	E.
St. Louis	0 0 0 0 0 0 0 0 0	0	5	0
New York	0 0 0 0 0 1 0 1 1	3	3	0

Batteries—Raleigh, Lush and Phelps; Wiltse and Myers.

CLUBS	W.	L.	P.C.	CLUBS	W.	L.	P.C.
Pitts	68	27	.716	Phila	43	53	.448
Chica	66	39	.687	St. L	40	53	.430
N. Y.	54	37	.593	Brook	35	61	.365
Cin'ti	48	48	.500	Bost	26	71	.268

AMERICAN LEAGUE.

CLUBS	W.	L.	P.C.	CLUBS	W.	L.	P.C.
Det't	62	38	.620	Chica	48	51	.485
Phila	60	40	.600	N. Y.	47	52	.475
Bost	59	44	.573	St. L.	43	55	.438
Cleve	52	49	.515	Wash.	30	72	.294

AMERICAN ASSOCIATION.

AT MINNEAPOLIS 5, Columbus 7.
AT MILWAUKEE 5, Louisville 2.
AT ST. PAUL 2, Toledo 3. Second game: St. Paul 1, Toledo 0.
AT INDIANAPOLIS 4, Kansas City 5. Second game: Indianapolis 3, Kansas City 2.

CLUBS	W.	L.	P.C.	CLUBS	W.	L.	P.C.
Minne	64	49	.566	St. P	55	56	495
Milw	63	50	.558	K. C.	51	58	468
Louis	59	54	.522	Toledo	51	61	.455
Colum	57	56	.504	Ind'lis	49	65	.430

S.S.S. PURELY VEGETABLE

The absolute vegetable purity of S. S. S. has always been one of the strongest points in its favor, and is one of the principal reasons why it is the most widely known and universally used of all blood medicines. A great many of the so-called blood purifiers are really nothing more than strong mineral mixtures which act so unpleasantly and disastrously on the delicate membranes and tissues of the stomach and bowels, that even if such treatment purified the blood, the condition in which the digestive system is left would often be more damaging to the health than the original trouble. Not so with S. S. S.—it is the greatest of all blood purifiers, and at the same time is an absolutely safe and harmless remedy. It is made entirely of the healing and cleansing extracts and juices of roots, herbs and barks, each of which is in daily use in some form by physicians in their practice. Years of work and research have proven S. S. S. to contain everything necessary to purify the blood and at the same time supply the system with the purest and best tonic effects. S. S. S. cures Rheumatism, Catarrh, Sores and Ulcers, Skin Diseases, Scrofula, Contagious Blood Poison and all other blood troubles, and it leaves the system in perfect condition when it has purified the blood. Book containing much valuable information on the blood and any medical advice desired sent free to all who write.

THE SWIFT SPECIFIC CO., ATLANTA, GA.

The ROYAL STANDARD TYPEWRITER

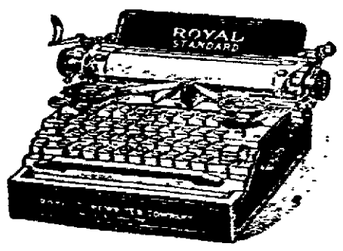

$65.00

Designed and built by the master minds of the typewriter world—those who have "grown up" with typewriter making since its inception—those who have studied the whys of every success, the reasons for every failure and have PROFITED by their experience. That is WHY the Royal Typewriter is meeting with such phenomenal success, that is WHY

YOU CAN PAY MORE BUT YOU CANNOT BUY MORE

A Demonstration Will Convince You

ROYAL TYPEWRITER CO.

Royal Typewriter Bldg., 364-6 Broadway, N. Y.
2136 East 9th St., Cleveland, Ohio.

Railroad Time Tables

WHEELING AND LAKE ERIE Timetables.
EFFECTIVE MAY 16, 1909.
All Trains Daily

Northbound	No. 33	No. 7
Lv Coshocton	8:15 a m	3:00 p m
Ar Navarre	9:55 a m	4:32 p m
Ar Sher'sville	10:51 a m	7:48 p m
Ar Wheeling	1:10 p m	9:55 p m
Ar Massillon	10:24 a m	6:55 p m
Ar Norwalk	12:58 p m	9:18 p m
Ar Toledo	2:55 p m	11:15 p m
Ar Canton	10:35 a m	5:10 p m
Ar Kent	11:30 a m	6:08 p m
Ar Cleveland	12:30 p m	7:05 p m
Southbound	**No. 8**	**No. 34**
Lv Coshocton	11:17 a m	5:21 p m
Ar Zanesville	12:15 p m	9:30 p m

Buffet parlor cars on all trains between Cleveland and Zanesville. Seats 25c, meals a la carte.

Good connections at Zanesville with diverging lines. At Cleveland with railroads and boat lines.

Tickets on sale to all principal points, baggage checked through also checked to residence or hotels in principal cities thus relieving passengers of all trouble of looking after baggage.

For further information call on or see E. E. ECKERT, Agent, City.

PENNSYLVANIA LINES

Going East

No. 8 Daily	2:30 a. m.
No. 10 Daily	9:30 a. m.
No. 18 Daily	10:42 a. m.
No. 6 Daily	1:43 p. m.
No. 32 not on Sunday	6:17 p. m.
No. 36 Sunday only	7:54 p. m.
No. 20 Daily	10:05 p. m.

Going West

No. 25 Daily	12:09 a. m.
No. 21 Daily	4:53 a. m.
No. 33 not on Sunday	6:04 a. m.
No. 7 Daily	8:06 a. m.
No. 37 Sunday only	7:00 a. m.
No. 19 Daily	11:47 a. m.
No. 3 Daily	4:48 p. m.

T. W. V. & O. R. R. Panandle Sta.
No. 422 (No Sunday train) 10:20 am
No. 431 (No Sunday train) 2:00 pm

A GREAT LAKE HONEYMOON

The D. & C. Lake Lines offer the popular trip for Mr. and Mrs. Newlywed.

A wedding trip which is appropriated, enjoyable and gives the desired seclusion at the least possible cost is via, the D. & C. Lake Lines between Detroit, Buffalo and Nigara Falls and Cleveland, Detroit and Mackinac.

The steamers are elegantly furnished and staterooms or parlors can be reserved in advance. Send two cents stamp for illustrated pamphlet. Address: D. & C4 Navigation Co., Passenger Department, Detroit. Mich

SPECIAL STEAMER SERVICE

D. & C. Lake Line now operate Through Steamer from Cleveland to Mackinac.

The large and comfortable Steamer City of St. Ignace is the Special Steamer of the D. & C. Mackinac Division. This boat makes two trips weekly between Cleveland, Detroit and Mackinac, and with the two regular D. & C. Steamers maintain a six-trips-a-week schedule to Northern Michigan Resorts. A stop is made at Goderich, Ont., once a week in each direction.

Sent two-cent stamp for illustrated pamphlet which shows map, time tables, cost of fare and accommodations. Address D. & C. Lake Lines, 6 Wayne-st., Detroit, Mich.

MODERN MARINE MARVEL

New D. & C. Line Steamer City of Cleveland now in regular service.

"Modern Marine Marvel," by what better phrase can you characterize a steamer that has 500 staterooms, washed air ventilation, passengar elevator, convention hall, and a Vetetian garden.

The new D & C steamer has all these features and then some. This boat cost $1,250,000, is 444 feet long, is seven decks high and has 8000 horse-power engines.

Write for pamphlet containing detailed description of the new boat. Send two cent stamp to D & C. Navaigation Co., Passenger department, Detroit, Mich.

$1.25—TO CLEVELAND—$1.25
And return every Saturday and Sunday via W. & L. E. Ry. Tickets good until Sunday evening.

W. & L. E. ANNUAL SEASHORE EXCURSION

On August 12th tickets will be sold to Atlantic City, Ocean City, Cape May and Sea Isle City at rate of $15.50 for round trip. Tickets good to leave destination, or Philadelphia, not later than August 27th. Stopovers allowed at Pittsburg, Philadelphia, Baltimore and Washington on return trip. For further information see E. E. Eckert, agent.

NAVIGATION IS OPEN ON LAKES

Through tickets on sale at W. & L. E. ticket office. Baggage checked through. Telephone No. 15 for further information. E. E. Eckert, Agent, Coshocton.

THE D. & C. LINE NINE

The Greatest Fleet of Side-Wheel Passenger Steamers in the World

The nine steamers of the D. & C. Lake Lines are the largest, speediest, and most luxurious on the Great Lakes. They operate regular and punctual service between Cleveland Detroit, Buffalo, Toledo, Mackinac and all Lake Ports. Send for the illustrated pamphlet that tells all about the steamer, the service and the places to go.

Enclose two-cent stamp to D & C. Navigation Co., 8 Wayne-st., Detroit, Mich.

FREE SIDE TRIP TO NIAGARA FALLS

Allowed on all tickets sold by W. & L. E. to Rochester, Elmira, Geneva, N. Y. and points east thereof. Tickets also allow optional rail or boat between Cleveland and Buffalo.

Our New York City tickets also allow day trip down the Hudson without extra charge. For rates, etc, see

July 1 E. E. Eckert, Agent.

Phone your news to The Age.

NewspaperARCHIVE®

The Thompson-McKeown Co.

Some Interesting Items for Thrifty Shoppers

THESE ARE REAL BARGAINS

Sash and Hair Ribbons
Width 6 to 8 in. beautiful designs and all colors.
50c value 29c

100 Lace Curtain Ends
45 to 54 in. long, some good patterns left.
To Close 19 cents each

Tremendous sacrifice of all Summer Wash Goods. All 10c, 12½c, 15c, and 18c Lawns at one price
Your choice—8 1-3c yard
See window display.

MISSES WHITE LACE HOSE
All sizes 3 pairs for 10c

Misses Colored Lace Hose
In tan, pink and black
25c value, 19 cents pair

CORSETS
We are sole agents for Henderson & Royal Worcester Corsets for Coshocton. You can find a style for figure in one these lines.
50c to $5.00

HAIR GOODS
Switches, Rats and nets.
A new line of nets
10c, 15c and 25c
To match any shade of hair.

Pictorial Review Embroidery Magazine, 10c copy.
This book is very complete: shows all the new braiding, patterns and eyelet designer. Also how to make several different stitches.

Light Blue Hose for Misses
We have just received a full line of sizes.
25 Cents Pair

Special Fancy Ribbon
4½ inches wide, very good pattern
14½ cents yard

Thompson McKeown Company

DECISION ON SALARIES OF CO. OFFICERS

Comon Pleas Judge Wm. E. Dickson, of Hamilton county, has given a decision which in effect nullfies the order of the state fee commission as to the adjustment of compensation of county officers at the time the present salary law succeeded the old fee system, and will, if it stands give to the auditors and treasurers in office at the time a large slice of fees to which under the ruling of the fee commission, they are not entitled.

That ruling was to the effect that the compensation accruing for the six months beginning October 15, in the auditor's office and September 5 in the treasurer's office, 1906, should be pro rated as provided in the county salary law on the ratio of the time served by each official under the salary act.

SAYS IT IS ONLY FA'R

Judge Dickson finds that the decision of the fee commission is not blinding on the county officers and closes his opinion with the followinb summaryo f the matter which gives both the substance of the decision and it grounds.

"This general assembly had to draw the line some .where. .did it at the date of January 1, 1907, intending evidently that these defendants should have their full percentage of the fees according to the collections of December 20, 1906, and that their salary should begi on January 1, 1907, their pay for the multitude of details in these two important offices going on through this bookkeeping time frof January 1. to the semi-annual settlement and that any percentage arising from collections during January and February, 1907, until the books were closed, should go into the proper county fee fund. This conclusion is irresistible, fair, honest, and is not double pay for the same work. "The decree will be accordingly"

The decision gives Treasurer Roth of Hamilton county $1100 in fees and to Auditor Richardson $2500. Of course, treasurers and auditors all over the state will profit by the decision if it stands.

Judge Dickson is the judge who recently held the provision of the Dow law which makes the property in which a saloon is conducted, liable for the payments of the Dow tax, invalid.

CHILI

CHILI, Aug. 9—The Ladies Aid of the G. M. E. and the E. L. churches met Thursday afternoon.

Clyde Lorenz is spending his vacation in Coshocton with hs parents.

Remember the picnic Aubust 21st.

Mrs. Barrick and son of Carnegie, are visiting her sister, Mrs. Lorenz.

Mr. Clem Walker from Coshocton was in town Wednesday.

Messers J B. Leavengood Harry Lorenz and two friends were through our vicinity in an auto, Monday advertising the Leavengood sale of ten days.

M. A. Crile was unfortunate to lose his larbe white coach horse presented to him by his brother. They attribute the cause to brain fever.

Dropped Dead

C. E. Anderson Guarantees Rheuma To Cure Rheumatism or Money Back

Put an end forever to the agonizing pains of Rheumatism. Rheuma, the new discovery has given genuine and almost immediate relief to thousands. It is guaranteed by C. E. Anderson to cure Acute or Chronic Rheumatism in a few weeks.

Rheuma acts quickly and directly upon the kidneys, liver, bowels and blood, and it begins the first day to drive the uric acids poisons from the system.

Rheumatism is a shifting disease; the chief danger is that it may at some time reach the heart and cause death.

Remember that Rheuma is the prescription of a very learned physician and is not a patent medicine. It is sold by C E. Anderson for only 50 cents, on the money back plan, and suffering readers of the Age are advised to try it.

Read what this woman who suffered 20 years says: "For 20 years suffered with Rheumatism and could get no relief until I tried Rheuma on the advice of others who had tried it. For years before I used your remedy I could scarcely do my housework. I am now able to do anything, thanks to Rheuma" Mrs. Herbert Mason, East Aurora, N. Y., Jan. 22d. 1909. Mail orders filled by Rheuma Co., Buffalo, N. Y.

MECHANICAL DRAUGHTING Also perfect inventors' ideas and suggestions, etc
All work strictly confidential
A. J. SHRAKE
395 Citizens phone Coshocton, O.

10c A Day
will in a year amount to
$36.50

It is worth the effort to save ten cents a day and deposit in this bank.

The Peoples Banking & Trust Company.

OWES HER LIFE TO

Lydia E. Pinkham's Vegetable Compound

Vienna, W. Va.—"I feel that I owe the last ten years of my life to Lydia E. Pinkham's Vegetable Compound. Eleven years ago I was a walking shadow. I had been under the doctor's care but got no relief. My husband persuaded me to try Lydia E. Pinkham's Vegetable Compound and it worked like a charm. It relieved all my pains and misery. I advise all suffering women to take Lydia E. Pinkham's Vegetable Compound."—MRS. EMMA WHEATON, Vienna, W. Va.

Lydia E. Pinkham's Vegetable Compound, made from native roots and herbs, contains no narcotics or harmful drugs, and to-day holds the record for the largest number of actual cures of female diseases of any similar medicine in the country, and thousands of voluntary testimonials are on file in the Pinkham laboratory at Lynn, Mass., from women who have been cured from almost every form of female complaints, inflammation, ulceration, displacements, fibroid tumors, irregularities, periodic pains, backache, indigestion and nervous prostration. Every such suffering woman owes it to herself to give Lydia E. Pinkham's Vegetable Compound a trial.

If you would like special advice about your case write a confidential letter to Mrs. Pinkham, at Lynn, Mass. Her advice is free, and always helpful.

JUDGE ADAMS ELECTED DEAN OF LAW SCHOOL

Columbus, Ohio, August 9,—Judge John J. Adams, of Zanesville, was elected Dean of the Law College at a meetng of the Trustees of the Ohio State University. He succeds the late Joseph H. Outhwaite.

Judge Adams is one of the prominent jurists of the state. He was the choice of former United States Senator Joseph B. Foraker for Auxiliary Judge of the United States Court in this district, now held by John E. Sater.

George Rightmire, who has been Acting Dean, will continue as a professor at the college.

Torturing eczema spreads its burning area every day. Doan's Ointment quickly stops its spreading, instantly relieves the itching, cures it permanently. At any drug store.

For good plumbing and prices right See Chas. Heiman, both phones .tf

Motor Notes

An Overland roadster, a dark blue car trimmed with yellow carrying two officials or the A.M.F. endurance run passed through Coshocton Saturday stopping at Siegrists garage for gasoline. They are one of the many cars that are going over the endurance run route. The home of the car was in Indianapolis.

Chas. Liewer, Floyd Adams and Joe Duffy left Monday morning at 4 o'clock for Cleveland, driving through in Mr. Liewer's Thomas 6. They will return this evening.

Floyd Adams, S. I. Adams and Geo Siegrist will leave Tuesday afternoon for Indianapolis. The party will follow, in Mr. Adam's Overland roadster together with the official pilot car another Overland, behind the motor cyclists on the Cleveland-Indianapolis endurance run. The party will keep just behind the motor cyclists through to Indianapolis.

Hugh Rodgers, Karl Bachert, Glenn Marshall and Jas. McGarrity went to Newark and Buckeye Lake Sunday in the Bachert machine.

At Des Moines, Ia

Frank C. Birch, of the Cash Store has gone to Des Moines, Ia., to attend the sessions of the Merchants' Trades Journal conention to be held August 11, 12, 13 and 14.

There's nothing so good for a sore throat as Dr. Thomas' Eclectric Oil. Cures it in a few hours. Relieves any pain in any part.

New Position

Miss Mayme Hildebrand has accepted a position at the office of the Meek Co., during Miss Florence Powelsons vacation.

Hicks' Capudine Cures Sick Headache Also nervous Headache, Travelers Headache and aches from Grip, Stomach Troubles or Female troubles. Try Capudine—It's liquid—effects immediately. Sold by C. E. Anderson and all druggists

Another Barber Coming

Tom Robson left on No. 10 Monday morning, without announcinb his destination. He will secure a new barber and have a four chair shop here after.

Going on the Alnonac excursion? $18 pays the entire bill for a jolly and cool week's outing. Make your reservations at The Age Office now.

Sick List

Harry Stevenson is confined to his room on Chestnut-st. on account of sickness.

Ask The Age about Algonac.

Second Floor News From The Fountain

SHOWING OF ADVANCE STYLES OF

Women's Skirts For The Coming Fall

A Showing of a most complete line of the new Tailored and Dress Skirts at this time to enable those to buy who wish these Skirts for traveling

125 FALL SUITS

purposes and wear in the mountains, at the sea shore or at the lakes for which many of these styles are particularly adapted.

SKIRTS

Of Panama, Serges and Voiles in black and colors, many of the new pleated Models, which fashion demands will be so much in vogue this fall can be found in this line. PRICES $3.75 to $15.00

The Fountain Dry Goods Co.

Good News! Good News! Good News!

Your Celebration at Cedar Point will be the happiest day of your life. If you attend our **GREAT SPECIAL SALE** Tuesday night for that occasion.

LADIES' OXFORDS AND PUMPS—all leathers and styles. Tuesday Special..... **$1.95** and **$2.39**

MEN'S OXFORDS—all leathers and styles. Tuesday Special..... **$1.95** and **$2.39**

PEOPLES' SHOE STORE
LEADERS OF LOW PRICES 317 Main Street Opp. Court House

WOODMEN WILL INITIATE 30 THURSDAY NIGHT

There are to be "doings" Thursday night in Modern Woodmen circles, when a clas sof 30 will be initiated at the local lodge, in Eagle hall and the work will be put on by the celebrated Newark team.

The Newark Woodmen including team and officers, will arrive on No. 32 Thursday evening and the team will give an exhibition drill on the street in front of the Hay building. They are the finest in the state.

Consul Henry Disser and the local committee, Messrs. Brownfield, Sondles, Cox, Dencer and Gibbs, are busy working to make the affair a sucess and have invited the the camps of Fresno, Dresden, Newcomerstown and elsewhere. The Newark officers will take full charge of the affair.

The local camp is flourishing, already having a hundred members.

NOW TO GET READY FOR THE COUNTY FAIR

The Agricultural board will hold their regular Aubust meeting Saturday Aug. 21. Several matters of importance will be brought up and final arrangements made for this year's fair.

Capudine for "That Headache"

Out last night? Headache and nervous this morning? Hicks' Capudine just the thing to fit you for business. Clears the head—braces the nerves. Try it. At C. E. Anderson's and all drug stores.

Notice!

Conuty Boxwell Commencement August 14th. 1 o'clock at Auditorium
W. J. Walker
Aug 9-10-12-13 E. J. Fry
Wkly. 12 L. C. Shaw

TOLEDO DANCER KILLED!

Foreigner Falls Out of Window When Tripped by Girl.

Toledo, O., Aug. 9.—Joseph Polzeyekswi, 22, was instantly killed by falling out of the second story window of a dance hall, and Helen Lawazowski, 20, who was the cause of the young man's death, will be held by the coroner until after the inquest. The young man was seated in the window after a dance when Miss Lawazowski tripped him and he fell backwards out of the window, striking on his head, fracturing his skull and twisting his spine.

"I may be disagreeable," said the barb wire fence, "but at least I may be permitted to pride myself on my absolute frankness."—Newark News.

DON'T WEAR CLOTHES

That look as though you have slept in them. Neatness, one of the most valuable possessions of man or woman. We have established ourselves in Coshocton to do cleaning, dyeing and pressing of men's and women's clothing. Dry cleaning and cleaning of plumes a specialty. Reasonable prices. Work guaranteed. Work called for and delivered

THE MODEL
Cleaning, Dyeing and Pressing Works.
Henry Milder, Prop. 128 Hickory street
Opp. Penna Depot We know our business
Bell 410 Citizens 493

Have Your Carpets Cleaned By

COMPRESSED AIR

They will last longer and look better.

The Eureka Laundry Company
Our wagons will call. Phone us.

DWELLING AT BARGAIN

A modern nine room house in McClain's Addition, for sale, downstairs finished in oak. Four bed rooms and bath upstairs all finished in white pine. Cemented cellar under entire house, one half of cellar equipped for laundry. A bargain if sold soon. Inquire of

Mizer's Insurance Office

Police Court

Two Italians were arested Saturday night charged with intoxication. They were each fined $4 Monday morning

Anderson Milligan, of Roscoe, who is suffering with cancer, is very ill.

New Position

Tom Colopy has accepted a position with the Buckeye Clothing Co. which will be opened up about Sept. 7 in the room formerly occupied by Lonbwill's store.

Age Want Ads [illegible]

NewspaperARCHIVE®
NewspaperARCHIVE®